

Academic Prospectus





Contents

01

Welcome
Message

02

Why Study at
SIM GE?

03

Be a Student
of Life
Experiences

04

A Career
Head Start

05

Student Care
& Student
Learning
Centre

06

Our
University
Partners

08

Programme
Disciplines

10

Educational
Pathways

18

Application &
Admission

Welcome Message

Professor Wei Kwok Kee
Provost
Singapore Institute of Management



Welcome to
“ SIM Global Education,
a global campus with
over 10 globally-recognised
universities from
Australia, Europe, the UK and the US.

At SIM GE, we are committed to deliver an education
that empowers you to achieve your
highest aspirations.

In our multicultural learning environment,
you will gain knowledge and skills
for the future of work.

We also have a wide range of student life,
career development and networking activities
to equip you with professional and soft skills.

Join us on an exciting, enriching and
fulfilling journey of learning.



Why Study at SIM GE?

Annual enrolment
of about

16,000
students

SIM GE

is the global education arm of the Singapore Institute of Management (SIM Group) founded in 1964.

Our approach towards lifelong learning is to equip you to be future-ready and to empower you to fulfil your highest aspirations.

40
countries

Over
172,000
graduates

Through-Train Pathway

Over 80 full-time and part-time academic programmes through over 10 university partners.

Bond-Free Scholarship & Bursary

Scholarships are available to students who excel in academics, sports or arts.

Globally- Recognised

Degrees offered at SIM have the same curricula & academic standards as those awarded onshore.

Boost Employability

Overall Employment
Rate (SIM)

82.4%*

Global Perspectives & Insights

Exposure to diverse cultures and a global network.



* Based on the SIM Graduate Employment Survey 2019/20 conducted by Media Research Consultants on the 2019 cohort of graduates from the full-time Bachelor degree programmes, approximately 6 months after completing their studies. The overall employment rate includes graduates in full time, part time and freelance employment.

Be a Student of Life Experiences

SIM GE

supports the **artistic** and **athletic** pursuits of our students. We believe that art inspires creativity and expression, while sports build mental toughness and discipline.

Participate in the Singapore University Games (SUniG) and Institute-Varsity-Polytechnic (IVP) Games through our

sports clubs,

or showcase your talent on the stage through our **arts and culture clubs**.



Choose from over

70 **clubs and student councils**

You'll come across opportunities to take on **leadership roles** on campus through different avenues. By taking ownership of the responsibilities you assume, you'll define your leadership style and gain greater self-awareness.

Overseas Experience

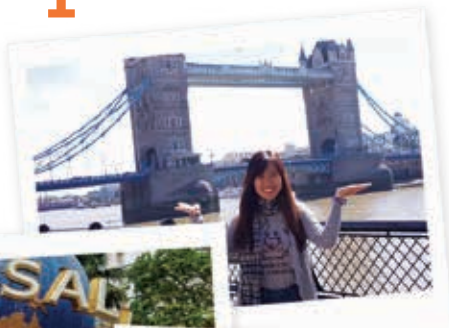

Study Abroad

Gain exposure to **different education systems** and teaching pedagogies **across a variety of disciplines**.

Global Learning Inventory

Discover your **global responsibility** through this interactive on-campus workshop and develop a **multicultural and global perspective** by engaging with others.

International Programme

Develop your **global competence** with industry visits and in-depth lectures by guest researchers and businessmen.

A Career Head Start



Career Connect

Build professional industry networks and streamline your career aspirations through our initiatives and integrated online hub.

Career Chapters

Immerse yourself in best practices and mentorships from industry professionals.

Internships

Test your abilities and gain industry insights with companies from promising SMEs to MNCs.

Project Protégé

Gain life insights from established alumni mentors through this 4-month mentorship programme.

Career Events and Programmes

Enhance your employability through the Career & Internship Fair and industry partners' sharing sessions.



“

From our experience engaging with SIM graduates, they have proven to be adaptable in a fast-moving environment, creative in problem-solving and are quick self-learners. (2021)

”

“

The internship with Christian Dior Singapore allowed me to further develop my skills in a professional setting, deepened my understanding of workplace communications and reflect on how academic communication models and theories are adapted and applied in real-life work experiences. (2021)

”

Mr Andrew Tan
Country Manager
Wantedly Singapore Pte Ltd

Vanessa Tan
Graduating Student, Bachelor of Science (Honours)
Business Management with Communications (Top-up)
University of Birmingham, UK



Student Care

Work, Play & Live Well



STUDENT WELLNESS CENTRE

From activities that help you unwind to wellness-promoting talks and workshops, find it all at the Student Wellness Centre.



SIM WELLNESS ADVOCATES

As agents of change championing the adoption of a healthy lifestyle, SIM Wellness Advocates promote a healthy campus culture.



SIM PEER SUPPORT

Our SIM Peer Mentors are available to lend a listening ear and offer guidance whenever you need them.



COUNSELLING SERVICES

Seek professional guidance from qualified counsellors to learn how to better manage your studies and adjust to this new environment.

Student Learning Centre

A one-stop centre for student academic support



PEER-ASSISTED LEARNING (PAL)

Benefit from a student-to-student support network providing academic assistance for selected modules.



WORKSHOP SERIES

Attend complimentary workshops on academic writing, study skills and personal effectiveness to hone effective learning skills.



PROFESSIONAL SKILLS

Develop professional skills that are highly valued by employers through well-structured training programmes.



CONSULTATION SERVICES

Work with our advisors to improve your skills in written and oral presentation.

Our University Partners

SIM GE offers over

80 academic programmes

ranging from diploma to bachelor and postgraduate degrees, from some of the

finest universities across the globe.



United Kingdom

University of London

london.ac.uk



- Established in 1836 and one of the **world's oldest universities**
- Academic direction provided by **3 prestigious Member Institutions**:
 - > **Goldsmiths** – Ranked **63th** in the UK (The Complete University Guide 2022)
 - > **London School of Economics and Political Science (LSE)** – Ranked top in Europe and **2nd** in the world for Social Sciences and Management (QS World University Rankings by Subject 2021)
 - > **UCL** – Ranked **8th** in the world and **4th** in the UK (QS World University Rankings 2022)

University of Stirling

stir.ac.uk



- **2nd** in Scotland and **Top 6** in the UK for Communication and Media Studies (The Complete University Guide 2022)
- **3rd** in Scotland and **Top 6** in the UK for Marketing (The Complete University Guide 2022)
- **Sports University of the Year** (Times and Sunday Times Good University Guide 2020)
- **5-star Rating** for Teaching, Employability, Internationalisation, Facilities and Inclusiveness (QS World University Rankings 2021)



University of Birmingham

birmingham.ac.uk

- **Top** for **graduate employment** among UK's top employers (The Graduate Market in 2021, High Fliers Research)
- **Top 20** in the UK University League Table (The Complete University Guide 2022)
- **Gold rating for outstanding teaching** and learning in the UK (Teaching Excellence Framework 2017 – 2020)



The University of Warwick

warwick.ac.uk

- **WMG is one of the leading research** and education groups with a track record of hugely successful industry collaborations
- **Top 10** UK universities and **Top 100** in the world for teaching, research, knowledge transfer and international outlook (The Times Higher Education World University Rankings 2021)
- Ranked **61st** in the world (QS World University Rankings 2022)



Europe

Grenoble Ecole de Management

en.grenoble-em.com



- **28th** in the Financial Times European Business School Rankings 2020
- **6th** in the Le Point, French Business School Ranking (2020)
- **12th** in France for Management (Shanghai ARWU: Global Ranking of Academic Subjects 2021)



Australia

La Trobe University

latrobe.edu.au



CRICOS NO.: 00115M

- Top-rated nationally and rated well above world standard in **23 fields of research** (Australian Research Council, 2019, Excellence in Research for Australia (ERA) Outcomes 2018)
- Ranked in the **Top 150** universities for Hospitality and Tourism Management subjects (Shanghai Ranking's Global Ranking of Academic Subjects 2021 - Hospitality & Tourism Management)
- Ranked **45th** globally in the Times Higher Education (THE) Young University Rankings 2020)

RMIT University

rmit.edu.au



- One of **Australia's original education institutions** dating back to 1887
- **14th highest ranked** university in Australia (QS World University Rankings 2022)
- **15th** in the world and **highest ranked** in Australia for Art & Design (QS World University Rankings by Subject 2021)

The University of Sydney

sydney.edu.au



CRICOS NO.: 00026A

- Ranked **13th** in the world for University nursing education and research excellence (QS World University Rankings by Subject 2021)
- Ranked **4th** in the world for Graduate Employability (QS Graduate Employability Rankings 2020)
- A member of the **Group of Eight** (Australia's prestigious research-intensive universities)

University of Wollongong

uow.edu.au



CRICOS NO.: 00102E

- **Top-ranking faculty** for Computer Science in School of Computer Science and Software Engineering
- Globally ranked as one of the **world's best modern universities** (QS Top 50 Under 50 Rankings 2021)
- **Top 200** in the world for Graduate Employability (QS Graduate Employability Rankings 2020)

Monash College

CRICOS No.:
Monash College: 01857J
Monash University: 00008C

monash.edu.au



- Fully owned by Monash University, a **world Top 100 ranked university** (QS World University Rankings 2022)
- Guaranteed entry to Monash University (entry requirements apply), and the programme is recognised by each of the **Group of Eight** member universities in Australia.
- Part of Monash's global network with over **380,000 alumni** based in **145 countries**.



United States of America

University at Buffalo, The State University of New York

buffalo.edu



- Founded in 1846 and one of the **leading public universities** in the US
- **Ranked 1st public university** in New York State (Wall Street Journal/Times Higher Education College Rankings 2021)
- **1st** public university in New York to be admitted into the **prestigious Association of American Universities** (AAU)



Singapore

SIM Global Education

simge.edu.sg



- An **established history** in offering Diplomas and Graduate Diplomas since 1973 and 1978 respectively
- More than **20,000 diploma graduates** to date

Programme Disciplines

Arts & Social Sciences

- Communication
- Communication Design
 - Digital Media
 - Economics
- International Relations
 - International Trade
 - Politics
- Psychology
- Sociology

Career Prospects

Editor Journalist
 Educator
 Researcher Arts & Culture
 Tourism Engagement
 Planner Officer
 Freight Economics &
 Broker Urban
 Planner
 Advertising Executive
 Communications & Marketing
 Manager Public Relations
 Officer
 Social Worker etc.



IT & Computer Science

- Big Data
- Cyber Security
- Data Science/FinTech/AI
- Digital Systems Security
 - Game, Mobile & Web Development
 - Information Systems
- Information Technology
 - Machine Learning

Career Prospects

Software Engineer
 IT Management
 Consultant Web Developer
 Cyber Security Data
 Consultant Scientist
 Computer Security
 Researcher
 Systems/Business Analyst
 etc. Application Programmer



Business

Career Prospects

- Accounting
- Banking
- Business Administration/ Management
- Business Analytics
- Data Science
- Digital Innovation
- Digital Media
- Engineering Business Management
- Event Management
- Finance
- Financial Management
- Human Resource Management
- International Business
- Logistics & Supply Chain
- Marketing
- Programme & Project Management
- Retail Marketing
- Sports Studies
- Tourism & Hospitality

Banking Professional

Finance Manager

Marketing Communications Specialist

Multimedia Specialist

Brand Manager

Logistics Consultant

Organisational Development Consultant

Business Analyst

Events Manager

Procurement Specialist

Entrepreneur

Market Researcher etc.

Specialty & Nursing

Career Prospects

- Aviation
- Construction Management
- Fashion, Design and Luxury Management
- Geographic Information Science
- Nursing

Aviation Administrator

Researcher

Nurse Manager

Luxury brand manager

GIS Specialist

Construction Property Manager

Urban & Transportation Planner

Quantity Surveyor etc.





Pathways for Nitec/ Higher Nitec/ GCE 'O' Level Holder

Intake(s)		Duration
SIM, Singapore		
Preparatory Course for Foundation Studies <i>For Applicants who do not meet the Foundation Studies admission criteria</i>	Apr, Oct	3 MONTHS Full-Time

Business

Intake(s)		Duration
SIM, Singapore		
Management Foundation Studies	Jan, Apr, Jul, Oct	6 MONTHS Full-Time

Intake(s)		Duration
SIM, Singapore		
Diploma in · Accounting · Banking and Finance · International Business	Apr, Oct	15 MONTHS Full-Time
Diploma in Management Studies	Jan, Apr, Jul, Oct	

Intake(s)		Duration
University at Buffalo, The State University of New York, US		
Bachelor's Degrees · Business Administration · Communication · Economics · Geographic Information Science · International Trade · Psychology · Sociology <i>4 years full-time Double Major & Double Degree available</i>	Jan, May, Aug	3 YEARS Full-Time

IT & Computer Science

Intake(s)		Duration
SIM, Singapore		
Information Technology Foundation Studies	Jan, Apr, Jul, Oct	6 MONTHS Full-Time

Intake(s)		Duration
SIM, Singapore		
Diploma in Information Technology	Apr, Oct	12 MONTHS Full-Time

Intake(s)		Duration
Monash College, Australia		
Monash University Foundation Year <i>Applicable for 'O' Level graduates</i>	Jan, Jul	1 YEAR Full-Time
University of London, UK		
International Foundation Programme <i>Applicable for 'O' Level graduates</i>	May, Aug	1 YEAR Full-Time

Degrees offered by SIM's university partners

Refer to www.simge.edu.sg for the most updated and complete programme information including admission criteria. The programmes listed are developed and awarded by the respective awarding institution as indicated.



Pathways for GCE 'A' Level / IB Holder

GCE 'A' Level and IB holders can take an SIM Diploma to gain credit exemptions for selected Bachelor's degrees.

Arts & Social Sciences

Intake(s)		Duration
RMIT University, Australia		
Bachelor of Communication (Professional Communication)	Jul	2 YEARS Full-Time
University of Wollongong, Australia		
Bachelor of Psychological Science	Jan, Jul	3 YEARS Full-Time
University of London, UK (Member Institution: LSE[^])		
Bachelor of Science (Honours) in · Economics · Economics and Politics · International Relations	Aug/Sep	3 YEARS Full-Time
University at Buffalo, The State University of New York, US		
Bachelor of Arts · Communication · Economics · International Trade · Psychology · Sociology <i>3-4 years full-time Double Major & Double Degree available</i>	Jan, May, Aug	2-3 YEARS Full-Time

IT & Computer Science

Intake(s)		Duration
University of Wollongong, Australia		
Bachelor of Business Information Systems	Jan, Apr, Jul, Oct	3 YEARS Full-Time
Bachelor of Computer Science <ul style="list-style-type: none">· Big Data*· Cyber Security*· Digital Systems Security*· Game and Mobile Development <i>*Double Major available</i>		
Bachelor of Computer Science <ul style="list-style-type: none">· Big Data· Digital Systems Security		3 YEARS Part-Time
Bachelor of Information Technology		3 YEARS Part-Time
University of London, UK (Member Institution: Goldsmiths)		
Bachelor of Science (Honours) in <ul style="list-style-type: none">· Computer Science· Computer Science (Machine Learning and Artificial Intelligence)· Computer Science (Web and Mobile Development)	Apr, Oct	3 YEARS Full-Time

Business

Intake(s)		Duration
RMIT University, Australia		
Bachelor of Business · Accountancy · Economics and Finance · Logistics and Supply Chain Management · Management · Marketing	Jan, Jul	3 YEARS Full-Time 4 YEARS Part-Time
Bachelor of Business · International Business		3 YEARS Full-Time
University of London, UK (Member Institution: LSE [*])		
Certificate of Higher Education in Social Sciences	Sep	1 YEAR Full-Time
Bachelor of Science (Honours) in · Accounting and Finance · Banking and Finance · Business and Management	Aug/Sep	3 YEARS Full-Time Part-Time
Bachelor of Science (Honours) in · Data Science and Business Analytics · Economics and Finance · Economics and Management · Management and Digital Innovation		3 YEARS Full-Time
University of Stirling, UK		
Bachelor of Arts (Honours) · Events Management · Marketing · Retail Marketing · Sports Studies and Marketing	Aug	3 YEARS Full-Time
University at Buffalo, The State University of New York, US		
Bachelor of Science (Business Administration) 3-4 years full-time Double Major & Double Degree available	Jan, May, Aug	2-3 YEARS Full-Time

Specialty

Intake(s)		Duration
University at Buffalo, The State University of New York, US		
Bachelor of Science (Geographic Information Science) <i>3-4 years full-time Double Major & Double Degree available</i>	Jan, May, Aug	2-3 YEARS Full-Time

[^] LSE: London School of Economics and Political Science



Pathways for SIM Diploma Holder

Arts & Social Sciences

	Intake(s)	Duration
RMIT University, Australia		
Bachelor of Communication (Professional Communication)	Jul	2 YEARS Full-Time
University of London, UK (Member Institution: LSE)		
Bachelor of Science (Honours) in · Economics · Economics and Politics · International Relations	Aug/Sep	2-3 YEARS Full-Time
University at Buffalo, The State University of New York, US		
Bachelor of Arts · Communication · Economics · International Trade · Psychology · Sociology <i>3-4 years full-time Double Major & Double Degree available</i>	Jan, May, Aug	2-3 YEARS Full-Time

Business

	Intake(s)	Duration
RMIT University, Australia		
Bachelor of Business · Accountancy · Economics and Finance · Logistics and Supply Chain Management · Management · Marketing	Jan, Jul	1.5-3 YEARS Full-Time 2-4 YEARS Part-Time
Bachelor of Business · International Business		1.5-3 YEARS Full-Time
La Trobe University, Australia		
Bachelor of Business · Event Management (Top-up) · Tourism and Hospitality (Top-up) <i>Applicable only for DAC, DBF, DIB and DMS graduates</i>	Jan, Jul	1.5 YEARS Full-Time
University of London, UK (Member Institution: LSE)		
Bachelor of Science (Honours) in · Accounting and Finance · Banking and Finance · Business and Management	Aug/Sep	2-3 YEARS Full-Time Part-Time
Bachelor of Science (Honours) in · Data Science and Business Analytics · Economics and Finance · Economics and Management · Management and Digital Innovation		2-3 YEARS Full-Time
University of Birmingham, UK		
Bachelor of Science (Honours) Accounting and Finance (Top-up)	Sep	2 YEARS Full-Time 2 YEARS 4 MONTHS Full-Time 2 YEARS Full-Time Part-Time
Bachelor of Science (Honours) · Business Management with Communications (Top-up) · Business Management with Industrial Placement (Top-up) · International Business (Top-up)	Jul	
Bachelor of Science (Honours) Business Management with Communications and Year in Industry (Top-up)		
Bachelor of Science (Honours) Business Management (Top-up)		
University of Stirling, UK		
Bachelor of Arts (Honours) · Events Management · Marketing · Retail Marketing · Sports Studies and Marketing	Aug	2-3 YEARS Full-Time
Bachelor of Arts (Honours) Digital Media (Top-up)		2 YEARS Full-Time
University at Buffalo, The State University of New York, US		
Bachelor of Science (Business Administration) <i>3-4 years full-time Double Major & Double Degree available</i>	Jan, May, Aug	2-3 YEARS Full-Time

SIM, Singapore

- Diploma in
- Accounting (DAC)
 - Banking and Finance (DBF)
 - Information Technology (DIT)
 - International Business (DIB)
 - Management Studies (DMS)

SIM Diploma holder gains credit exemptions to complete selected programmes in a shorter time than the standard duration.

IT & Computer Science

	Intake(s)	Duration
University of Wollongong, Australia		
Bachelor of Business Information Systems	Jan, Apr, Jul, Oct	2-3 YEARS Full-Time
Bachelor of Computer Science		
• Big Data*		2-3 YEARS Part-Time
• Cyber Security*		
• Digital Systems Security*		
• Game and Mobile Development		
*Double Major available		
Bachelor of Computer Science		2-3 YEARS Part-Time
• Big Data		
• Digital Systems Security		
Bachelor of Information Technology		2-3 YEARS Part-Time
University of London, UK (Member Institution: Goldsmiths)		
Bachelor of Science (Honours) in	Apr, Oct	2-3 YEARS Full-Time
• Computer Science		
• Computer Science (Machine Learning and Artificial Intelligence)		
• Computer Science (Web and Mobile Development)		

Specialty

		Intake(s)	Duration
RMIT University, Australia			
Bachelor of Applied Science (Aviation) (Top-up) <i>Applicable only for DAC and DMS graduates</i>		Jan, Jul	3 YEARS Part-Time
University at Buffalo, The State University of New York, US			
Bachelor of Science (Geographic Information Science) <i>3-4 years full-time Double Major & Double Degree available</i>		Jan, May, Aug	2-3 YEARS Full-Time

* LSE: London School of Economics and Political Science

Refer to www.simge.edu.sg for the most updated and complete programme information including admission criteria. The programmes listed are developed and awarded by the respective awarding institution as indicated.



Arts & Social Sciences

	Intake(s)	Duration
RMIT University, Australia		
Bachelor of Communication (Professional Communication)	Jan, Jul, Nov	8 MONTHS-2 YEARS Full-Time
Bachelor of Design (Communication Design) (Top-up)	Jul	1 YEAR Full-Time
University of Wollongong, Australia		
Bachelor of Psychological Science	Jan, Jul	1.5-3 YEARS Full-Time
University of London, UK (Member Institution: LSE')		
Bachelor of Science (Honours) in · Economics · Economics and Politics · International Relations	Aug/Sep	2-3 YEARS Full-Time
University at Buffalo, The State University of New York, US		
Bachelor of Arts · Communication · Economics · International Trade · Psychology · Sociology <i>3-4 years full-time Double Major & Double Degree available</i>	Jan, May, Aug	2-3 YEARS Full-Time

Business

	Intake(s)	Duration
RMIT University, Australia		
Bachelor of Business · Accountancy · Economics and Finance · Logistics and Supply Chain Management · Management · Marketing	Jan, Jul	1.5-3 YEARS Full-Time 2-4 YEARS Part-Time
Bachelor of Business · International Business		1.5-3 YEARS Full-Time
La Trobe University, Australia		
Bachelor of Business · Event Management (Top-up) · Tourism and Hospitality (Top-up)	Jan, Jul	1.5 YEARS Full-Time
University of London, UK (Member Institution: LSE')		
Bachelor of Science (Honours) in · Accounting and Finance · Banking and Finance · Business and Management	Aug/Sep	2-3 YEARS Full-Time Part-Time
Bachelor of Science (Honours) in · Data Science and Business Analytics · Economics and Finance · Economics and Management · Management and Digital Innovation		2-3 YEARS Full-Time
University of Birmingham, UK		
Bachelor of Science (Honours) Accounting and Finance (Top-up)	Sep	2 YEARS Full-Time
Bachelor of Science (Honours) · Business Management with Communications (Top-up) · Business Management with Industrial Placement (Top-up) · International Business (Top-up)	Jul	
Bachelor of Science (Honours) Business Management with Communications and Year in Industry (Top-up)		2 YEARS 4 MONTHS Full-Time
Bachelor of Science (Honours) Business Management (Top-up)		2 YEARS Full-Time Part-Time
University of Stirling, UK		
Bachelor of Arts (Honours) · Events Management · Marketing · Retail Marketing · Sports Studies and Marketing	Aug	2-3 YEARS Full-Time
Bachelor of Arts (Honours) Digital Media (Top-up)		2 YEARS Full-Time
University at Buffalo, The State University of New York, US		
Bachelor of Science (Business Administration) 3-4 years full-time Double Major & Double Degree available	Jan, May, Aug	2-3 YEARS Full-Time

Pathways for Polytechnic & Other Approved Diploma Holder

For relevant diploma holders, you may be eligible for credit exemptions and complete selected programmes in a shorter time than the standard duration.

IT & Computer Science

Intake(s)		Duration
University of Wollongong, Australia		
Bachelor of Business Information Systems	Jan, Apr, Jul, Oct	2-3 YEARS Full-Time
Bachelor of Computer Science <ul style="list-style-type: none">· Big Data*· Cyber Security*· Digital Systems Security*· Game and Mobile Development <i>*Double Major available</i>		
Bachelor of Computer Science <ul style="list-style-type: none">· Big Data· Digital Systems Security		2-3 YEARS Part-Time
Bachelor of Information Technology		2-3 YEARS Part-Time
University of London, UK (Member Institution: Goldsmiths)		
Bachelor of Science (Honours) in <ul style="list-style-type: none">· Computer Science· Computer Science (Machine Learning and Artificial Intelligence)· Computer Science (Web and Mobile Development)	Apr, Oct	2-3 YEARS Full-Time

Specialty

Intake(s)		Duration
RMIT University, Australia		
Bachelor of Applied Science (Aviation) (Top-up)	Jan, Jul	2.5-3 YEARS Part-Time
Bachelor of Applied Science (Construction Management) (Honours) (Top-up)		2.5 YEARS Part-Time
University at Buffalo, The State University of New York, US		
Bachelor of Science (Geographic Information Science) 3-4 years full-time Double Major & Double Degree available	Jan, May, Aug	2-3 YEARS Full-Time

Nursing

Intake(s) Duration		
The University of Sydney, Australia		
Bachelor of Nursing (Post-Registration)	Jul	1 YEAR Part-Time
	Jan, Jul	2 YEARS Part-Time

* LSE: London School of Economics and Political Science

Refer to www.simge.edu.sg for the most updated and complete programme information including admission criteria. The programmes listed are developed and awarded by the respective awarding institution as indicated.



Arts & Social Sciences

	Intake(s)	Duration
University of London, UK (Member Institution: LSE')		
Graduate Diploma in Economics	Sep	1 YEAR Full-Time

Business

	Intake(s)	Duration
University of London, UK (Member Institution: LSE)		
Graduate Diploma in · Finance · Management · Management and Digital Innovation	Sep	1 YEAR Full-Time Part-Time
Graduate Diploma in · Business Analytics · Data Science		1 YEAR Full-Time
University of London, UK (Member Institution: UCL)		
Master of Science in Professional Accountancy	Jan	6 MONTHS Full-Time 1 YEAR Part-Time
The University of Warwick, UK		
Master of Science in · Engineering Business Management · Supply Chain and Logistics Management	Full-Time Apr, Oct Part-Time Jan, Mar, May, Jul, Sep, Nov	1 YEAR Full-Time 2 YEARS Part-Time
Master of Science in Programme and Project Management	Full-Time Oct Part-Time Jan, Mar, May, Jul, Sep, Nov	
Postgraduate Award in · Engineering Business Management · Programme and Project Management · Supply Chain and Logistics Management	Jan, Mar, May, Jul, Sep, Nov	1 YEAR Part-Time
University of Birmingham, UK		
Master of Business Administration	Jan, Mar, Jul, Sep	2 YEARS Part-Time
Master of Science · Financial Management · International Business · Management · Management: Entrepreneurship and Innovation · Management: Organisational Leadership and Change · Management: Strategy	Oct	1 YEAR Full-Time
Grenoble Ecole de Management, France		
MSc Management in International Business	Oct	2 YEARS Full-Time
SIM, Singapore		
Graduate Certificate/ Diploma in Business Analytics Graduate Diploma in · Digital Marketing · Human Resource Management	Jan, May, Sep	1 YEAR Part-Time

Pathways for Bachelor's Degree Holder

IT & Computer Science

Intake(s)		Duration
University of London, UK (Member Institution: Goldsmiths)		
Master of Science in · Data Science · Data Science and Artificial Intelligence · Data Science and Financial Technology	Apr, Oct	2 YEARS Part-Time
Postgraduate Diploma in · Data Science · Data Science and Artificial Intelligence Data Science and Financial Technology		1.5 YEARS Part-Time
Postgraduate Certificate in Data Science		1 YEAR Part-Time
The University of Warwick, UK		
Master of Science in Cyber Security and Management	Full-Time Apr, Oct Part-Time	1 YEAR Full-Time 2 YEARS Part-Time
Postgraduate Award in Cyber Security and Management	Jan, Mar, May, Jul, Sep, Nov	1 YEAR Part-Time

Specialty

Intake(s) Duration		
Grenoble Ecole de Management, France		
MSc Fashion, Design and Luxury Management	Oct	2 YEARS Full-Time
The University of Sydney, Australia		
Bachelor of Nursing (Honours)	Jan	2 YEARS Part-Time

^{*} LSE: London School of Economics and Political Science

Refer to www.simge.edu.sg for the most updated and complete programme information including admission criteria. The programmes listed are developed and awarded by the respective awarding institution as indicated.

Application & Admission



APPLICATION FEES

An application fee is payable for each application form that is submitted. This fee (inclusive of the prevailing GST) is non-refundable and non-transferable. The fee will be fully refunded only if the intake does not commence. Unpaid applications will not be processed.

Payment Mode: MasterCard/Visa credit cards or eNETS

Application Fees	Local applicants	International applicants
	S\$96.30	S\$481.50*

**This does not include all fees related to Student's Pass application.*

PRIVATE EDUCATION ACT

The Private Education Act was legislated in December 2009 to regulate the private education institutions (PEIs) in Singapore. The regulatory regime, as set-out under the Private Education Act and its subsidiary legislation, comprises the Enhanced Registration Framework and the EduTrust Certification Scheme, both administered by the Committee for Private Education (CPE), a part of SkillsFuture Singapore (SSG).

Singapore Institute of Management Pte Ltd (SIM PL), in meeting the regulatory requirements under the Private Education Act, has put in place the following:

- Adoption of the Standard PEI-Student Contract template from CPE
- Allowing students a cooling-off period of 7 working days after signing the PEI-Student Contract
- Protection of students' fees under the Fee Protection Scheme
- Transparent refund, course transfer, leave of absence and withdrawal policies
- Commitment in maintaining the confidentiality of students' data

For more information on the above mentioned, visit www.simge.edu.sg/application-and-admission/edutrust and www.simge.edu.sg/application-and-admission/general-admin-matters.

Join the
SIM
Community!

Singapore Institute of Management Pte Ltd
461 Clementi Road, Singapore 599491
+65 6248 9746
study@sim.edu.sg
www.simge.edu.sg



Singapore Institute of Management Pte Ltd
CPE Registration Number: 199607747H
Period of Registration: 20 May 2018 – 19 May 2022

Cert No: EDU-2-2004
Validity: 20/05/2018 – 19/05/2022

Page 6-7: Photos courtesy of respective universities

This brochure contains key information, accurate as at time of print on 14 September 2021. For the most updated and complete corporate and programme information, refer to our website at www.simge.edu.sg.

Follow Us!