

OJEE-2019

INFORMATION BROCHURE

FOR ADMISSION TO

**FIRST YEAR DEGREE COURSES IN
B. PHARM, INTEGRATED MBA (5 YEARS),
LATERAL ADMISSION TO SECOND YEAR (THIRD SEMESTER)
B. TECH./ B. PHARM/ MCA,
FIRST YEAR MASTERS DEGREE COURSES IN
COMPUTER APPLICATION(MCA), BUSINESS ADMINISTRATION(MBA) AND
M TECH / M PHARM / M ARCH / M PLAN / M ARCH(Exe.)**

DATE OF EXAMINATION : 12TH MAY 2019



**ODISHA JOINT ENTRANCE EXAMINATION – 2019
JEE CELL, GANDAMUNADA, KHANDAGIRI
BHUBANESWAR– 751030, ODISHA**

CONTENTS

| Sl. No. | Subject | Page No |
|---------|----------------------------------|---------|
| 1 | Introduction | 1 |
| 2 | Important Dates of OJEE- 2019 | 2 |
| 3 | Examination Time Table | 3 |
| 4 | Important Notes for Applicants | 5 |
| 5 | General Information | 8 |
| 6 | Categories and Reservations | 13 |
| 7 | Eligibility Criteria | 18 |
| 8 | Subjects for appearing OJEE-2019 | 23 |
| 9 | Address for communication | 49 |

OJEE-2019

INFORMATION BROCHURE

1. INTRODUCTION

Odisha Joint Entrance Examination (OJEE - 2019) will be conducted on 12. 05. 2019 for admission to First Year Degree Courses in B. Pharm, Integrated MBA (5 Years), Lateral Admission to Second Year (Third Semester) of B. Tech./ B. Pharm/ MCA, First Year Masters Degree Courses in Computer Application(MCA), Business Administration(MBA) And M. Tech / M Pharm / M Arch / M Plan / M Arch(Exe.).

All the OJEE -2019 related latest information will be available on OJEE's official websites (<https://odishajee.com>, <https://ojee.nic.in>) only.

Candidates desirous of taking admission in the above programmes have to apply for OJEE - 2019 “**Online**” **ONLY**. Candidates are advised to carefully go through the Information Brochure available on OJEE website. The Information Brochure contains all the important information relating to OJEE – 2019 including instructions for making online application, important dates and notes for applicants, categories and reservations, eligibility criteria, subjects and syllabus etc.

2. Important Dates for OJEE-2019

- | | | | |
|------------|---|----------|---|
| i | Last date for filling-up of online Application forms | : | 20th March, 2019 |
| ii | Starting of downloading of Admit Card | : | 20th April, 2019 |
| iii | Date of Examination | : | 12th May, 2019 (Sunday) |
| iv | Probable Date of Declaration of Result | : | 1st week of June 2019 |

3. Salient features of the ODISHA Professional Educational Institutions (Regulation of Admission and Fixation of Fee) Act, 2007:

* **Methods of admission in technical and professional educational institutions:** Subject to provisions of this Act, admission of students in all Government institutions and sponsored institutions, private professional educational institutions, to all seats including lateral entry seats, shall be made through Entrance Test(s) approved by the Government followed by centralized counselling in order of merit, in accordance with such procedure as recommended by the Policy Planning Body (PPB) and approved by the Government.

* **Prohibition of Capitation fee** : No capitation fee shall be collected by a professional educational institution, sponsored institution or by any person who is in charge of the management of such institution, from any candidate in consideration of his admission to or continuance in any course of study or his promotion to higher class, in such institution under the management.

Where the Policy Planning Body on receipt of any complaint or is otherwise satisfied that the management of such institution or any person who is in charge of the management of such institution has contravened the provisions of the previous section / para, the Body may, after making due enquiry in the manner prescribed, recommend to the Government for imposition of fine not exceeding Rupees Ten Lakhs against the management of such institution for such contravention.

Note: “The general public / guardian / parents and students intending to take admission in to different Professional and Technical Institutions of Odisha are hereby informed through this Information Brochure that if they have any complaint regarding admission process / procedure, they can file complaints in shape of affidavit with supporting authenticated documents to the Member Secretary PPB, who in turn will place the matter to PPB (Policy Planning Body) for disposal under the provisions of Odisha Professional Educational Institutions (Regulation of Admission and Fixation of Fee), Act, 2007”.

4. IMPORTANT NOTES FOR THE APPLICANT

“ONE CANDIDATE CAN SUBMIT ONLY ONE APPLICATION”

Through Online Candidate Registration System (www.ojee.nic.in)

Choosing the option: Odisha Joint Entrance Examination-2019

4.1 INFORMATION REGARDING CHOOSING FORM FOR APPROPRIATE SUBJECT

Choose the correct option and select the correct entrance test to appear among the available options.

Once the candidate clicks ‘APPLICATION FORM FOR OJEE-2019’, **FIVE** numbers of links will appear as “**A, B, C, D and E**” as explained below:

TABLE-3 LIST OF THE APPLICATION FORMS AND CORRESPONDING COURSES

| Sr No. | Application Form NAME | Applying for the Course |
|---------------|------------------------------|---|
| 1 | A | B.PHARM and Integrated MBA (5 years course) |
| 2 | B | 1. Lateral Entry to B.Tech (for Diploma in Engg. students) 2. Lateral Entry to B.Tech (B. Sc. Students) 3. Lateral Entry to B.Pharm (for Diploma in Pharmacy students) |
| 3 | C | 1. MBA 2. MCA 3. Lateral Entry to MCA |
| 4 | D | 1. M Tech, M Tech (Part Time course for working personnel), M Plan.(PGAT) 2. M Arch 3. M Pharm |
| 5 | E | Application for combination courses 1. MBA AND MCA 2. MBA AND LE-MCA 3. MBA AND PGAT |

- ❖ **Cost of application for FORM – A, B, C, D Rs 1000/-.**
- ❖ **Cost of Application for FORM – E Rs 1500/-.**

Charges by Bank will be charged as per norm over and above the prescribed fee.

1. The candidates are required to apply only online as per the procedure detailed below.
 - i) Candidates can apply for OJEE - 2019 only through "Online".
 - ii) Information Brochure can be seen and downloaded from the website www.ojee.nic.in / www.odishajee.com
 - iii) Online submission of Application Form may be made by accessing OJEE-2019 website www.ojee.nic.in / www.odishajee.com
 - iv) Candidates must read and strictly follow the Instructions for online submission of application form as available on the website www.ojee.nic.in / www.odishajee.com. Candidates not complying with the instructions shall summarily be disqualified.
 - v) Candidates must retain the following documents with them as reference for future correspondence.
 - (a) Printouts of the computer generated Confirmation Page of the Application Form.
 - (b) Proof of fee payment.
 - vi) The fee can be remitted through any of the following methods :
 - (a) By Debit Card/ credit card (VISA / MASTER / Maestro cards/ internet banking).
 - OR
 - (b) Remittance through e-Challan by deposit in OJEE-2019 Bank Account with State Bank of India (State Bank Collect).
2. The candidates should provide all the authentic details while filling up the online form. On submission of details, a Registration Number shall be generated.
3. Candidate has to fill the particulars online and also upload his/her photograph, full signature and thumb impression of left hand. It is not necessary to send the hard copy of the application i.e. *confirmation page* to the OJEE office.
4. However, the candidates are advised to retain a hard copy of the application i.e. confirmation page along with proof of money transfer for future reference or correspondence, if any.
5. Applicant must quote the registration number/ Application number generated after submission of all his/her required personal data as a reference in all his/her future correspondence with OJEE-2019.
6. Application must be completed in all respect. Incomplete/ unsuccessful submission of application will lead to outright rejection. Completed application means:
 - a. Completion of Registration. b. Uploading of scanned copy of photograph, signature and left hand thumb and c. payment of the required fee. d. Generation of Confirmation Page
7. Options such as Category, Choice of place of examination centre and Reservation & Sub-reservation category once given by the applicant in the application form, cannot be changed afterwards under any circumstances.
8. Applicant should give options only with respect to category S (State of Odisha), ZZ (Outside State of Odisha), NRI (Non Resident Indian) and Reservation (SC,ST), sub-reservation type (PC or PwD/GC/WO/ES/TFW) that he/she can substantiate the same with documentary evidences during document verification/ counselling. There is no provision of up loading any proof of these categories during online submission.

9. TABLE- 4 Abbreviations used for different category/Sub-category of reservations:

| Sr No | Abbreviation | Description of Category/Sub-category |
|-------|--------------|--------------------------------------|
| 1 | SC | Schedule Caste |
| 2 | ST | Schedule Tribe |
| 3 | GC | Green Card |
| 4 | PC | Physically Challenged |
| 5 | ES | Ex-Servicemen |
| 6 | TFW | Tuition Fee Waiver |
| 7 | WO | Women |
| 8 | OL | Outlying Odia |

10. Candidates are allowed to submit only one application form. Multiple applications for a particular stream or in multiple streams of a candidate are liable to be rejected. After submission of an application, options cannot be changed at a later stage.
11. Application fee once paid is non-refundable.
12. Candidates may check the status of their application on OJEE -2019 website by giving the registration number/ application number (Chosen User ID) and Password that is created during registration.
13. The cost of application is non-refundable.
14. Any dispute arising out of OJEE-2019 shall only be settled and decided under the jurisdiction of Hon'ble High Court of Odisha.
15. Applicant should not upload any document along with the application form to support his/her claim for reservation/category.
16. Claim for admission will be rejected if the candidate cannot submit the original certificates, mark sheets, other necessary documents at the time of document verification or if one has filled the form wrongly.
17. Admission may be cancelled at any time, if certificates/ mark sheets/ other documents are found to be forged or manipulated. A candidate will not be considered for admission if he/she fails to substantiate the claim with respect to reservation, category, nativity, date of birth, qualification etc.
18. Facility of submission of application form will be ceased at 05.00 PM on the last day of filling up online-application form submission. Hence, candidates are required to complete the process within the prescribed duration. Candidates can only pay application fee on-line till 4 to 5 days after last date of online-application, provided if the candidate completed form filling part.

PLEASE FOLLOW THE INSTRUCTIONS GIVEN BELOW BEFORE SUBMITTING THE ON-LINE APPLICATION FORM: - Please Refer Section-5

- (a) Follow all the instructions for filling up the form and go through the important notes carefully.
- (b) You have to retain a printout of the CONFIRMATION PAGE.
- (c) Once duly filled in application form is submitted, no further change will be entertained under any circumstances.

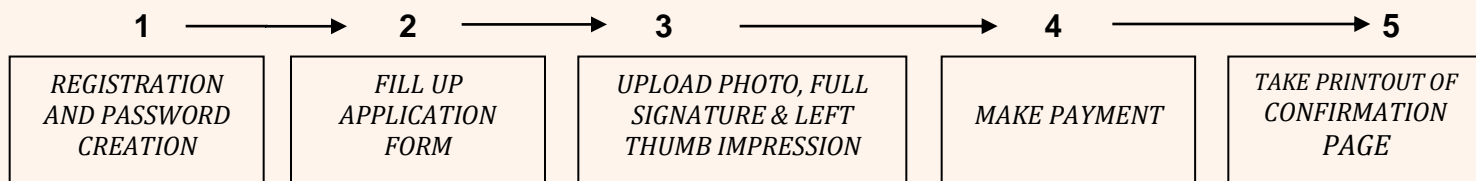

MODE OF SUBMISSION OF APPLICATION FORM AND FEE DETAILS: - Please Refer Section - 5

A candidate can apply for the Odisha Joint Entrance Examination (OJEE-2019) through on-line process only by visiting the website www.ojee.nic.in / www.odishajee.com. The information desired to be filled in the online application may be kept ready. Before submission of application form, make the following preparations:

➤ Through

- (a) Decide the mode of payment of fee through either:

Debit Card/ credit card (VISA/ MASTER/ Maestro cards/ internet banking)/ using on-line gateway payment facility. SBI and BillDesk both gateway available for online transaction.

OR

Depositing with State Bank of India through e-challan, which can be obtained after filling on line application (State Bank collect).

- (b) If decided to pay fee through Debit card/ credit card (VISA/ MASTER/ Maestro cards/ internet banking) check the validity of the Card and keep it ready with you while logging on to website for submitting application form and generation of Confirmation Page. Final print out of confirmation page will be available after 2 working days of fee payment. If you are facing any problem, please contact JEE Cell.
- (c) If decided to pay fee in the off-line mode, choose the Bank for depositing the Fee through e-challan after completing on line application form fill up. There will be two copies of the e-challan:- (1) Bank Copy, (2) Candidate copy -all printed in a single page.
- (d) After Depositing Fee in the Bank by using e-challan, candidate has to log in again to take print out of the confirmation page. Final confirmation page can be printed after 2 working days of payment. If you are unable to print, please contact OJEE cell for a clarification.

CHARGES IF BILLDESK GATEWAY IS USED:

As applicable at the time of filling up application form. Details will be available in the payment portal instructions in online application page.

NOTE:

- **The candidates must note that after submission of the application form it cannot be withdrawn. Claims for refund of application fee will not be entertained under any circumstances.**

TABLE-5: GENERAL INFORMATION REGARDING WHICH ENTRANCE TEST TO APPEAR

| SL No. | Interested to Study | Entrance Test to Appear |
|--------|-------------------------------------|---|
| 1 | B. Pharm | Physics, Chemistry, Biology or Mathematics of +2 science |
| 3 | MBA | MBA Test |
| 4 | Integrated MBA | Integrated MBATest |
| 5 | MCA | MCA Test |
| 6 | LE – MCA | MCA – LE Test |
| 7 | B.Sc (LE) | B.Sc (LE) Test |
| 8 | B. Tech (Second Year Lateral Entry) | Lateral Entry Test |
| 9 | B. Pharm (LE) | Based on Course of D. Pharm |
| 10 | M. Tech | Branch you have opted in Engineering Mathematics & Reasoning Ref. Table-14 for Branch of Engg. you have graduated, question to choose for test and which branches you are eligible to study M Tech. |
| 11 | M. Pharm | Course of B. Pharm |
| 12 | M. Arch | B. Arch & Engineering Mathematics & Reasoning |
| 13 | M. Plan | Architectural Conceptual Question & Reasoning |

**TABLE-6: REQUIREMENT OF SUBJECTS AND MINIMUM MARKS FOR
ADMISSION TO DIFFERENT COURSES**

| SL NO | STREAM | GENERAL | SC, ST | SUBJECT |
|-------|--|---------|--------|---|
| 1 | B TECH, B PLAN CANDIDATE SHOULD PASS THROUGH ANY ONE CRITERIA | 45% | 40% | PHYSICS, MATHEMATICS, ANY ONE OF (CHEMISTRY, BIOLOGY, BIOTECH, TECHNICAL VOCATIONAL SUB, ELECTRONICS, C.S, IT, STATISTICS, GEOLOGY) (10+2 LEVEL) |
| 2 | B ARCH | 50 % | 50% | 10+2 SCHEME OF EXAMINATION WITH 50% MARKS IN PHYSICS, CHEMISTRY AND MATHEMATICS AND ALSO 50 % MARKS IN AGGREGATE OF THE 10+2 LEVEL EXAMINATION |
| 3 | B PHARM | PASS | PASS | 10+2 SCIENCE WITH PHYSICS, CHEMISTRY AS COMPULSORY SUBJECTS ALONG WITH MATHEMATICS/ BIOLOGY SUBJECTS) <i>STUDENTS POSSESSING 10+2 QUALIFICATION FROM NON-FORMAL AND NON-CLASS ROOMS BASED SCHOOLING SUCH AS NATIONAL INSTITUTE OF OPEN SCHOOLING, OPEN SCHOOL SYSTEMS OF STATES ETC. SHALL NOT BE ELIGIBLE FOR ADMISSION TO B.PHARM COURSE</i> |
| 4 | LE TECH | 45% | 40% | DIPLOMA |
| 4.1 | LE Tech (Marine) | 55% | 55% | DIPLOMA IN MARINE, MECHANICAL, ELECTRICAL, ELECTRICAL & ELECTRONICS |
| 5 | LE PHARM | 45% | 40% | DIPLOMA IN PHARMACY |
| 6 | MBA | 50% | 45% | BACHELORS DEGREE IN ANY STREAM |
| 7 | MCA | 50% | 45% | BACHELOR DEGREE IN ANY STREAM 3 YEARS DURATION MUST HAVE PASSED MATHEMATICS AT 12 TH LEVEL OR AT GRADUATION LEVEL BUSINESS MATHEMATICS IS NOT ALLOWED |
| 8 | LE MCA | 50% | 45% | BACHELOR DEGREE of 3 YEARS DURATION in BCA, BSc (IT/CS/IST/ITM), MUST HAVE PASSED MATHEMATICS AT 12 TH LEVEL OR AT GRADUATION LEVEL BUSINESS MATHEMATICS IS NOT ALLOWED |
| 9 | Integrated MBA (5 years) | 45% | 40% | 10 +2 LEVEL ALL STREAMS |
| 10 | M TECH/ M ARCH/ M PLAN | 50% | 45% | AS PER TABLE-14 OF INFORMATION BROCHURE |
| 11 | M PHARM | 55% | 50% | AS PER TABLE-14 OF INFORMATION BROCHURE |
| 12 | B SC LE | 45% | 40% | PCM OR PCB AT GRADUATION LEVEL (MUST HAVE MATHEMATICS AS A SUBJECT AND PASSED AT 12 TH LEVEL) |

TABLE – 7: RESERVATION FOR DIFFERENT STRAEMS IN DIFFERENT CATEGORY

| COURSES | | All Values in Percentage | | | | | | | |
|---------|----------------------------------|--------------------------|----|----|--------|----|-----|-------|--------------------------|
| | | SC | ST | GC | PC/PwD | ES | TFW | WOMEN | OL |
| 1 | B. TECH / B. PLAN | 8 | 12 | 5 | 5 | 3 | 5 | 30 | 3 (Govt. Institute only) |
| 2 | B. ARCH | 8 | 12 | 5 | 5 | 3 | 0 | 30 | 3 (Govt. Institute only) |
| 3 | M.TECH/M.ARCH/ M.PHARM/M.PLAN | 8 | 12 | 0 | 5 | 0 | 0 | 0 | 0 |
| 4 | B PHARM | 8 | 12 | 5 | 5 | 0 | 5 | 0 | 0 |
| 5 | MCA | 8 | 12 | 5 | 5 | 0 | 0 | 30 | 0 |
| 6 | MBA/Integrated MBA | 8 | 12 | 5 | 5 | 0 | 0 | 30 | 0 |
| 7 | LE TECH / LE PHARM/LE BSc. | 0 | 0 | 0 | 0 | 0 | 5 | 0 | 0 |
| 8 | LE MCA | 0 | 0 | 0 | 0 | 0 | 0 | 0 | 0 |
| 9 | INTEGRATED MSC | 8 | 12 | 0 | 0 | 0 | 0 | 0 | 0 |

IMPORTANCE AND REQUIREMENT OF NATIVITY/ RESIDENTIAL CERTIFICATE

Nativity certificate of Odisha is mandatory for taking admission against any of the reserve category seats along with other relevant certificate (SC,ST, GC, PC, Ex-Serviceman, TFW). To avail reservation under women quota, the nativity certificate is required and is mandatory. (non submission of nativity certificate automatically cancels Women Quota seat).

For admission to MBBS, BDS, BHMS and BAMS courses, nativity certificate is compulsory for all candidates irrespective of any category.

- 1.1 The Odisha Joint Entrance Examination-2019 will be held on Sunday, 12th MAY, 2019 as per TABLE-1.
- 1.2 A CANDIDATE CAN APPLY FOR ANY ONE APPLICATION FORM AMONG A, B, C, D and E based on qualification and the course in which he/she wants to take admission.
- 1.3 For any future correspondence, the Registration Number/Application number generated after online form fill-up should be mentioned. This is also required to be mentioned while paying the examination fee. This number is your **User ID** to login.
- 1.4 All the Admit cards will be uploaded at OJEE website from 20th - 25th April 2019. The candidate has to down load two copies of the admit card from the OJEE website which must be endorsed by the Invigilator of the examination centre for allowing the candidate to appear in the exam.
 - i) If an applicant fails to take print out of Admit Card from the OJEE-2019 website for the examination by April 25, 2019, then he/ she must contact OJEE-2019 office immediately before 30th April, 2019.
 - ii) If

the

candidate desires to change any information printed on the Admit card, he/she has to contact OJEE-2019 office immediately after taking the print out of the Admit Card before 30th April, 2019.

- iii) Both the downloaded copies of the admit cards should be signed by the invigilator during examination. One copy must be submitted at the examination hall and the other should be retained by the candidate. However, the submitted admit card may be examined at a later stage to validate the authenticity.

The candidate has to keep the Admit card duly signed by invigilator till he/she takes final admission in the University /College/Institution.

1.5 **Availability of Courses and Seat:**

On the basis of performance in OJEE-2019 entrance examination the merit list of successful candidates shall be published for admission into the following courses as per the total available/approved seats mentioned in Table-8.

TABLE-8

| Sr No | Course | Institute Name and Seat availability (as per year 2018 data) |
|-------|---|---|
| 1 | B Pharma | Refer Table - 15 |
| 2 | MCA | Refer Table – 16 and 17 |
| 3 | Le-MCA | Refer Table – 16 and 17 (Number of seats will be displayed during counselling against the name of Institute) |
| 4 | Lateral Entry to B. Tech, Le-B.Pharm, Le B.Sc. (Admission to 3 rd Sem) | Number of Seats available will be notified during counselling. Institute and Branch name will be as per shown in Table – 15 to 21 . BSc Lateral entry allotment will be made as per vacant seats available after lateral entry to B.Tech admission. |
| 5 | MBA | Table-18(A) and 18(B), |
| 6 | Integrated MBA(5 years) | Table – 18-C |
| 7 | M.Tech and M.Arch | Table – 19(A) and (B) |
| 8 | M.Pharm | Table – 20(A) and (B) |

Two supernumerary seats will be given to J & K applicants in all the AICTE/UGC approved colleges (as per norm).

Note: List of Colleges/ Institutes/ University and availability of seats therein are for previous year and this should be used only for a reference or as an indicator.

1.6 **Fee Structure:**

1.6.1. Fees payable to colleges/institutes/universities:

Fees payable to colleges/institutes/universities at the time of admission will be decided by the competent authority. The same may also be published in OJEE website during counselling after approval by Government of Odisha.

1.7. **Age limit:**

The Government of Odisha/OJEE-2019 will not be responsible, wherever there is no age limit for taking admission (as mentioned in the eligibility criteria vide Section 3) for any regulation of service where such requirement for age exists. The candidate should take admission at his / her own risk as regards to age. For all admissions, the criteria of Age limit (as mentioned in the eligibility criteria vide Section 3) fixed by Government of Odisha/Government of India/ MCI will be applicable as per rule. A Candidate not fulfilling the age limit, if any may be debarred from his/her admission and the Government of Odisha will not be responsible for that.

1.8. Medical Fitness:

OJEE will not be responsible, if a candidate faces difficulty in employment on medical ground. Candidates claiming reservation under physically challenged(PC) category will have to go through a Medical Board (Clause 2.1.4) verification. The decision of the Medical Board will be final and binding. Medical Board will be conducted at SCB Medical College, Cuttack and the corresponding date for the same will be declared during counselling period for the candidates to appear there. Candidates who will not appear medical board or not declared

In addition, separate merit lists will also be published for candidates qualifying under each of the reservation categories. Each successful candidate shall be given a rank card, which he/she has to download from OJEE-2019 website.

* There is no lateral entry admission to B Arch. course as per Council of Architecture norms in 2nd year. There will only be admission at 1st year for B Arch course.

* **Admission to Integrated MBA is subject to approval of the course by AICTE/ UGC/ Govt. of Odisha/ Govt. of India/ BPUT/Other University of the state.**

2. Categories: Category and Reservation mentioned here are rules at present. It may change as per Government order.

2.1. Odisha State Category (S- Category)

For admission to colleges under Odisha State Category (**S- Category**) one has to satisfy at least one of the following three criteria:-

- (a) The candidate must have passed/appeared 10+2 examination from any of the recognized institution in the State of Odisha for taking admission into Bachelor's Degree. The candidate must have passed/appeared +3 Sc /B.Sc./BCA/ B.Tech/ B.Pharm/ B.Arch Bachelor degree for for taking admission into Masters Degree.
- (b) Parents of the candidate other than (a) must be native of Odisha. To claim benefit under this category, a candidate shall have to furnish at the time of document verification a "resident/ nativity certificate", in prescribed form (Appendix-I) from a Revenue Officer not below the rank of Tahasildar of the area to which his/ her parents belong as native. The candidate has to submit the nativity certificate in the prescribed format i.e., Appendix-I issued.
- (c) Sons/ daughters/ spouse of the employees of Government of Odisha/ Govt. of India/ Govt. of Odisha Undertakings/ Govt. of India undertakings, serving in the State of Odisha at the time of application. To claim the benefits under this category, candidate has to submit a certificate from the employer of his/her parents/spouse in the prescribed form (Appendix-II) at the time of document verification. The candidate has to submit Appendix-II issued not earlier than January 2019.
- (d) Besides above, the reservation facility is also applicable to the to the Children/ wards of All India Civil Service Officers serving in the State of Odisha at par with the natives

of Odisha, except for any reservation being extended to ST, SC and SEBC categories so far as admission to Professional / Technical Institutions in the State is concerned.

Candidates belonging to 'S category' will be eligible for admission on the basis of their rank in the merit list to the Government & Private colleges and for the category of lateral entry (LE). Outside state candidates (ZZ) will be considered only for admission into Private colleges.

Reservation of Seats under State Categories:

The reservation of seats in different colleges under various categories will be as per the policy of the Government of Odisha. **The percentage of seats to be reserved for different categories are subject to change and the decision of the State Government in this regard shall be final and binding on the candidate. All Reservations are applicable to natives of Odisha State only and they must produce resident/ Nativity certificate in Appendix – I from Odisha State during document verification.**

For MBBS/BDS and BAMS/BHMS course, nativity/residence certificate is mandatory for all candidates irrespective of category and sub category.

- 2.1.1 At present, **8% seats in all colleges are reserved for candidates belonging to Schedule Caste by birth (not by marriage or adoption). 12% seats in all colleges are reserved for candidates belonging to Schedule Tribe by birth (not by marriage or adoption).**

Separate merit lists will be published for each category of reservation. If eligible candidates belonging to a particular reserved category are not available, seats can be filled up by the candidates belonging to the general category.

- 2.1.2. Candidates applying for SC/ST reserved category shall furnish SC/ST certificate from the Tahasildar of the place of birth in Odisha at the time of document verification in the format given in this brochure (Appendix - III). The candidate has to submit the Cast certificate in the prescribed format i.e., Appendix-III issued.

NOTE : Scheduled Caste/Scheduled Tribe persons who have migrated from their state of origin to another state for the purpose of seeking education, employment etc., will be deemed to be scheduled caste/ tribe of the state of their origin and will be entitled to derive benefits from the state of origin and not from the state to which they have migrated. (Vide Govt. India Letter No. BC/160 14.1.82 SC & BCD/ dated 22nd Feb,1985). Thus, SC/ST candidates from Odisha who are staying outside the State have to produce SC/ST certificate from the competent authority of Odisha State during document verification.

- 2.1.3. At present 5% of seats are reserved for children of Green Card holders for admission into B.Tech / B.Arch. / B.Pharm / MCA/ MBA /Integrated MBA. Candidates applying under Green Card category shall furnish the Green card of their parents issued by Family Welfare Department, **Government of Odisha**, in original at the time of document verification. The name, date of birth of the candidate along with the parents' names should match with those mentioned in 10th class pass certificate. **If in future it is found that the green card has been obtained by providing wrong information or suppressing/tempering facts, the card holder will be deprived of the facilities already obtained and will be liable for legal punitive action. A candidate producing a Green Card that is forged/ tempered in any form shall be debarred from getting the quota.**

- 2.1.4. At present 5% of seats are reserved for Physically Challenged(PC) or Person with Disability (PWD) candidates for admission to B.Tech/ B. Arch/ MBA/ MCA/ B. Pharm/ Integrated MBA/ courses. **The candidates with 40% disabilities in consonance with section-39 of the Persons with Disabilities (Equal opportunities, Protection of Rights and Full**

participation) Act, 1995 are eligible to be considered for getting reservation under PC/PWD category. The medical standard of PC category candidates will be decided by a medical board specifically constituted with Senior Professors of the premier medical college and hospital: SCB Medical College, Cuttack, and Chairman OJEE-2019 or his representative under the Chairmanship of Principal, SCB Medical College or his nominee. **Therefore, it is mandatory for all candidates seeking reservation under PC/PWD to attend the medical board on a given date, which will be notified before the counselling.** The candidates verified by Medical board are eligible to be categorized as Physically Challenged candidates as per the report of Medical board. It is also valid for courses included for counselling later on.

The decision of this Board will be final and binding. Percentage and type of disability will be declared by Medical Board and based on their data admissions will be made. If a candidate is declared not to be physically challenged or disabled, he/she will automatically be considered as an unreserved candidate and his/her eligibility will follow as per the norm.

Therefore, a candidate SHOULD NOT, submit along with the application form a medical certificate for claiming their Physically Challenged category. But, he/she is advised to keep a copy of their Physical Challenged certificate issued from competent authority in the examination hall.

Provisions for Persons with Disabilities

- The candidates with disability should fill in the type and percentages of disability correctly in the online application form for OJEE 2019 (If a field is given, otherwise no need).
- Only the candidates, who have 40% or more disability, will be provided with a Scribe/Reader on request of the candidate.
- The candidate will have the discretion of opting his/her own scribe/ reader or may submit a request to the centre superintendent for the same.
- The centre superintendent will identify the scribe/ reader. In case a request is received from the candidate, he/she would be allowed to meet the scribe a day before the examination to verify the suitability of the scribe.
- 20 minutes/ Hour compensatory (extra) time will also be allowed to the candidates with 40% or more disability irrespective of the fact that the candidate(s) is/are availing the facility of scribe/reader.

- 2.1.5. At present 3% of seats in Engineering Colleges for B.Tech are reserved for children/ wards of ex-servicemen who are native of Odisha. They should apply at Rajya Sainik Board for availing this quota. Rajya Sainik Board will provide the data of eligible candidates for Ex-Serviceman quota to OJEE.

The final list will be displayed in OJEE website by 15th June. So, candidates are advised to contact Rajya Sainik Board well in advance to get their documents verified and listed in Ex-Serviceman category list. During seat allotment, these candidates will avail Ex-Serviceman quota.

During the process of registration, a candidate desiring to avail Ex-serviceman quota, must declare himself/ herself as Ex-Serviceman sub category. Ex-Serviceman certificate provided by Rajya Sainik Board will not be verified at Nodal Center. Candidates are requested to produce the certificate to the institute, where they are admitted.

- 2.1.6. At present 30% of the seats in all the categories **except Outside State (ZZ), Non-resident Indians (NRI), OL and TFW category** are reserved for women candidates for B.Tech, B.Arch, MBA, MCA, / Integrated MBA* courses.

Odisha state candidates who are willing to avail Women Quota, have to produce Nativity certificate, else they will be considered as General Candidate. (Appendix-I)
For MBBS/BDS,BAMS/BHMS COURSES, nativity certificate is mandatory for all

candidates, irrespective of category and sub-category.

- 2.1.7. Seats up to maximum 5 percent of sanctioned intake per course are available for admissions under Tuition Fee Waiver Scheme [TFW] for B.Tech, B. Pharm, Lateral Entry courses. These seats are supernumerary in nature. The allotted supernumerary TFW seats will be as per the AICTE rule.

Eligibility criteria for **Tuition Fee Waiver Scheme [TFW]**:

- i. Sons and daughters of parents whose annual income is less than Rs. 8 lakhs (Rupees Eight lakh only) from all sources are eligible for seats under this scheme. The candidates who will be interested in taking admission under this scheme have to produce income certificate issued by local Tahasildar (Appendix - VII) during document verification.
 - ii. The waiver is limited to the tuition fee as approved by the Government of Odisha Fee Committee for self-financing Institutions and by the Government for the Government Institutions. All other fees except the tuition fee will have to be paid by the beneficiary.
 - iii. The candidate should be a native of Odisha.
 - iv. TFW scheme is applicable to all AICTE/UGC approved technical institution offering **Bachelor Programs of four years** duration.
 - v. Candidate has to produce the following documents for claiming TFW scheme at the nodal centre during document verification.
 - a) The candidate has to submit the **Resident/ Nativity certificate** in the prescribed format. (Appendix –I)
 - b) The candidate has to submit the **Income certificate** in the prescribed format i.e., Appendix-VII issued not earlier than January 2019.
- 2.1.8 For admission into 1st year Bachelor of Homoeopathic Medicine and Surgery (BHMS) and Bachelor of Ayurvedic Medicine and Surgery (BAMS) degree courses; reservation applicable will be given before the scheduled dates of counseling after due approval from the Government of Odisha.

2.2. OL Category: [Oriyas (Odias) belonging to outlying Oriya (Odia) speaking tracts] **(Notification NO:13411-SC-6-64/69-Gen Political & Service Department, Govt of Odisha Dt. 8/8/1969)**

2.2.1 Due to settlement of boundaries of states some Odia speaking areas have been merged in other neighbouring states as a result of which the Odias living in these areas who are now residents of other states have been deprived of studying Oriya (Odia) language or Oriya (Odia) culture. 3% of seats in Government Engineering colleges are reserved for Odia speaking people residing outside the State of Odisha. OL reservation is not applicable to private engineering colleges. However, they will be considered for taking admission into private colleges as per their JEE MAIN Ranks under the outside state (ZZ) category. OL reservation is also not applicable to MBA/ MCA/ Pharmacy / LE/ M.Tech / M.Pharm / M.Arch./Integrated MBA streams.

2.2.2 A candidate eligible to avail the reservation under OL Category must have the following:

- (i) The candidate has to submit a **nativity certificate from outside the state of Odisha** in the prescribed format i.e., Appendix-V issued not earlier than January 2019. [Appendix – V is the Certificate of Authenticity of Oriyas (Odias) belonging to Outlying Oriya (Odia) Speaking Tract].

AND

The candidate has to pass an Odia examination with minimum 40% marks to be conducted by

- (ii) The candidate must have passed 10+2 Science examination from outside Odisha.

2.3 Non-Resident Indians: (NRI)

NRI means Sons and Daughters of an Indian citizen who ordinarily reside outside India and hold an Indian passport.

For NRI the number of seats will be provided following the provisions of OPEI (RA&FF) Act 2007 and norms of AICTE/UGC in this regard.

In the event of non-availability of students in NRI category, the seats will be given to general candidates as per their merit under general category. However, general fee structure shall be applicable to these candidates thus admitted against vacant NRI seats.

The candidate eligible to avail NRI category must produce the following documents at the time of document verification.

- (a) Copies of passport
- (b) Work permit
- (c) Equivalence certificate of the qualifying examination

Students admitted under this scheme shall not be allowed to change Institution / course under any circumstances.

2.4 Outside State Category: (ZZ)

Outside state candidates are not eligible for admission in Government Colleges to Engineering/ MBA /MCA courses and under any of the Lateral Entry programmes.

Outside state candidates are eligible for admission in Private Engineering (B.Tech 1st year only) / Private Pharmacy (B.Pharm 1st year only) / Private MBA/ Private Integrated MBA / Private MCA/ Private Engg. Colleges (2nd year B Tech (LE))/ Private Pharmacy (2nd year B Pharm(LE)) as per their eligibility criteria following the Govt. of Odisha guidelines in this regard.

2.5 Number of Seats and Reservation

Exact number of seats and branches will be notified through OJEE-2019 web site before counselling.

- i. Only natives of Odisha state will be eligible to avail all reservations seats under 2.1. Seats available under General Category in any course are those “available after deducting the number of seats pertaining to all the Reserved Categories from the total number of seats available for that particular course after taking into account the seats available under All India Quota (JEE(MAIN)-2019, CAT, XAT, CMAT, MAT, ATMA, NIMCET, GPATetc.) and NRI quota in that course”.
- ii. There is no reservation category for Lateral Entry Admission.
- iii. Refer Table - 7 for the percentage of reservation available in different streams.

During admission process, all the above-mentioned norms will be verified as per Govt. of Odisha order and will be adopted.

TRANSFER OF VACANT SEATS AMONG DIFFERENT CATEGORIES:

Transfer of vacant seats from one category to another is applicable only when there are vacant seats in that category. For example, if some SC seats are vacant after all allotment, then those seats will be transferred and added to the General category seats. Similarly if ST reserved category are not filled up due to non-availability of candidates belonging to ST category, then vacant seats may be filled up by candidates belonging to the General category.

reserved under all other categories like Physically Challenged (Person with Disability), GC, Ex-Servicemen etc will be filled up by general category candidates in case the same are not filled up from the reserved category candidates. However, this is not applicable for TFW category.

In the case of any changes made in the percentage of reservation of seats/reservation mentioned in Table-6, on the basis of guidelines from PCI/ MHRD/ AICTE/ UGC/ Government of Odisha, it will be intimated through the Counselling-cum-Admission Instructions to all the merit listed candidates. It will also be published in OJEE-2019 website.

3. Minimum Eligibility Criteria:

3.1 For admission to 1stYear Degree courses in B.Pharm.

3.1.1. Bachelor in Pharmacy (BPharm):

Candidates must have passed or appearing in 2019, 10+2 Science examination of CHSE, Odisha or equivalent with PHYSICS, CHEMISTRY as Compulsory Subjects along with MATHEMATICS/ BIOLOGY subjects)

Students possessing 10+2 qualification from non-formal and non-class rooms based schooling such as National Institute of Open Schooling, open school systems of States etc. shall not be eligible for admission to B.Pharm Course. **There is no age limit** to appear at OJEE-2019 for admission into B. Pharm courses.

3.2 For admission to Lateral Entry

3.2.1. For admission into 2nd year Degree courses in Engineering/Technology under Lateral Entry for Diploma holders:

- A. Candidates must have passed or appearing in 2019, in three-year diploma examination (two year in case of Lateral entry Diploma) in Engineering/ Technology from State Council of Technical Education and Training (SCTE&VT), Odisha or from an AICTE approved Institute/ from a recognized University as defined by UGC with at least 45% marks (40% in case of candidates belonging to SC/ST category) in appropriate branch of Engineering/ Technology.
- B. All the native of Odisha candidates and the outside state candidates, who have completed their qualifying examination (diploma) from an Institute in Odisha having approval from the competent authority are eligible for admission under Lateral Entry in state category.
Outside state candidates who have passed diploma from approved institutes of other states are allowed to take admission in Private Engineering colleges as per their OJEE rank. However, a separate merit list shall be published for such outside state candidates and they will be allowed for admission in the remaining vacant seats, if any, after the state merit list is fully exhausted through centralized counseling conducted by the OJEE committee. Results of final diploma examination must be available on the date of document verification during the counselling.
- C. There is no reservation of seats in any of the categories/sub categories for admission into Lateral Entry of various courses.
- D. Candidates with Diploma certificate can take admission in the vacant seats of 1st year B.Arch programme, provided they have a valid NATA score and have secured a minimum average of 50% mark in their diploma course.
- E. Further, the candidates who have passed diploma in Engineering and technology from an AICTE approved Institution and having a rank in lateral entry shall also be eligible for admission to the first year of the Bachelor course, subject to the availability of vacancies in the first year, in case, all the available lateral entry seats in all the institutes are exhausted. However, the admission shall be based strictly on OJEE-

2019 ranks only.

F. Guidelines for admission by Lateral Entry into Second Year of B.Tech (Marine Engineering) Programme:

Eligibility Criteria: The candidates who fulfill the following criteria are eligible

1. A candidate should be a Rank holder of Lateral entry test conducted by OJEE-2019.
2. The candidate should be less than 22 years of age on the day of commencement of 2nd year Marine Engineering degree course.
3. The candidates joining after completing 1st year of Engineering Course from colleges approved by AICTE should have passed in all the subjects with minimum 60 % of average marks.
4. The candidates joining after passing 3-Year Diploma course in Mechanical/ Marine/ Electrical Engineering/ Electrical & Electronics Engg from the colleges approved by AICTE or State Board of Technical Education, should have passed with minimum 55% of aggregate marks in the last year of Diploma course.
5. In above cases, candidate must have secured 50% mark in English at 10th/ 12th/ Diploma or Degree level.

Choice of Discipline for Lateral Entry to Degree courses in Engineering/Technology :

Candidates having Diploma in Engineering/ Technology in the discipline indicated in Column-II are eligible to be admitted to their corresponding discipline only mentioned in Column-III of **Table-13** based on their merit list. The diploma offered by NTTF Gopalpur is recognized equivalent to diploma course offered by SCTE & VT, Odisha, Bhubaneswar.

There is no age limit to admission to Lateral Entry courses in B.Tech in Engineering, except Lateral Entry into Second Year of B.Tech (Marine Engineering).

3.2.2 For admission into 2nd year Degree courses in B. Pharm course under Lateral Entry for Diploma holders:

- A. Candidates must have passed or appearing in 2019 the diploma examination in **two years diploma course after XII standard in Pharmacy** with minimum 45% (40% for candidates belonging to SC / ST category) of marks in aggregate from Odisha State Board of Pharmacy (OSBP) or SCTE&VT or from an AICTE approved Institution / from a recognized University as defined by UGC for direct admission to the third semester degree courses.
- B. **Some of the other regulations are as per points B, C, D & E as given in previous section 3.2.1.**

There is no age limit for admission to this course.

3.2.3 For admission to 2nd year Degree courses in Engineering/ Technology under Lateral Entry for B. Sc./ +3 Sc. students:

- A. Candidates must have passed or appearing in 2019, the Bachelor's Degree examination of three years duration in Science from any University of Odisha or from a recognized University as defined by UGC, with at least 45% marks (40% in case of candidates belonging to ST/SC category) and he/she must have passed **XII standard with Mathematics as a subject.**
- B. Further even though the student in this stream are admitted to second year course, they have to pass the subjects of **Engineering Graphics / Engineering Drawing and Engineering Mechanics of the first year of engineering program along with the second year subjects.**

Choice of Discipline: (for Lateral Entry Stream)

Candidates having B. Sc. or +3 Sc. **with mathematics in class XII as a subject** are eligible to be admitted to any discipline of engineering as per availability of seats.

The students belonging to B. Sc / +3 Sc. stream shall be considered only after filling the supernumerary seats in the lateral entry category with students having a Diploma degree.

Students who have passed B.Sc / +3 Sc degree from a recognized University as defined by UGC shall also be eligible for admission to the first year engineering degree courses subject to vacancies in the first year class, in case the vacancies at the lateral entry in all the institutes are exhausted. The admission shall be based strictly on the eligibility criteria mentioned above and after filling the vacant seats of the first year engineering degree courses by the lateral entry engineering applicants belonging to Diploma stream.

There is no age limit for admission to this course.

3.3 For admission to Master degree in Computer Application

3.3.1. For admission into 1st year Master degree in Computer Application:

Candidates must have passed or appearing in 2019, the Bachelor's Degree examination of minimum three years duration in any discipline from any University of Odisha or from a recognized University as defined by UGC and must have passed in **Mathematics** at 10+2 level or at Graduate Level. **Business Mathematics at +2 level is not permitted for admission.** The candidate should have obtained at least 50% (45% in case of candidate belonging to SC/ST category) in the qualifying examination.

If the candidate has passed BCA/ BSc(IT/CS/IST/ITM) with mathematics as a subject, he/she may appear in the entrance test without Mathematics at 10+2 level.

There is no age limit for admission to MCA course.

3.3.2 For admission into Master in Computer Application under Lateral Entry to 2nd year:

Candidates must have passed or appearing in 2019, the Bachelor's Degree examination of minimum three years duration in BCA, B. Sc. (IT/ Computer Science/IST/ITM) from any University of Odisha or from a recognized University as defined by UGC and must have passed in **Mathematics** as a course at 10+2 level or at Graduate Level. **Business Mathematics at +2 level is not permitted for admission.** The candidate should have obtained at least 50% (45% in case of candidate belonging to SC/ST category) at the qualifying Examination.

Candidates who have passed Graduation in BCA, B. Sc. (IT/ Computer Science/IST/ITM) with mathematics as a subject at 10+2 or graduation level in approved institutes of other states are allowed to take admission in Private colleges as per their OJEE rank.

There is no age limit for admission to 2nd year MCA under Lateral Entry course.

3.4 For admission to MBA

Candidates must have passed or appearing in 2019, the Bachelor's Degree examination of minimum three years duration from any University of Odisha or from a recognized University as defined by UGC/AICTE.

OR

A Candidate must have Passed or appearing in 2019, the Bachelor's Degree in Engineering/ Technology/ Architecture/ Pharmacy examination of minimum four/five years duration in any discipline from any University of Odisha or from a recognized University as defined by UGC/ AICTE. The candidate should have obtained at least 50% marks (45% in case of candidate belonging to SC/ST category) at the qualifying examination.

There is no age limit for admission to MBA course.

3.5 For admission to M.Tech/ M.Tech (PT) / M. Pharm / M. Arch

3.5.1. A. M.Tech (Regular)

A Candidate must have passed or appearing in 2019, Bachelor's Degree of examination (B. Tech)/ MSc (as per Table-14) in the relevant field from any University of Odisha or from an AICTE approved Institute or from a recognized University as defined by UGC. The candidate should have obtained at least 50% marks (45% in case of candidate belonging to SC/ST category) at the qualifying examination.

Choice of Specialization:

Candidates having degree in the discipline indicated in Column-III are eligible to be admitted to their corresponding Master degree discipline only mentioned in Column-IV of **Table-14** based on the merit list.

Please refer Table-14 for a clear understanding of the suitable choice of question paper for appearing the test (See Column-II) based on your B Tech/ M Sc. branch (See Column-III) and in the M Tech course (See Column-IV) you are interested to read. **Table-14 will guide admission process for different branches of M Tech.**

There is no age limit for admission to M.Tech (Regular) course.

B. M.Tech (Part Time) for only two available branches at IGIT Sarang.

A Candidate must have passed the Bachelor's Degree of examination in the relevant recognized discipline/ field/ program from any University of Odisha or from an AICTE approved Institute or from University as defined by UGC.

And

The Candidate must have a minimum of **Two years full time work experience** in a registered firm/ Company/ Industry/ Educational and Government, Autonomous Organizations in the relevant field in which admission is sought.

Choice of Specialization:

Candidates having Bachelor in Engineering in the relevant discipline indicated in Column-III are eligible to be admitted to their corresponding discipline only mentioned in Column-IV of **Table-14** based on merit list.

Part Time courses are mentioned as PT.

There is no age limit to for admission to M.Tech (Part-Time) course.

3.5.2 M.Pharm

A Candidate must have passed or appearing in 2019, the Bachelor's Degree of examination or equivalent in Pharmacy from any University of Odisha or from an AICTE approved Institute or from a recognized University as defined by UGC. The candidate should have obtained at least 55% marks (50% in case of candidate belonging to SC/ST category) at the qualifying examination.

There is no age limit for admission to M.Pharm course.

3.5.3 M.Arch

A Candidate must have passed or appearing in 2019, the Bachelor's Degree of examination in Architecture from any University of Odisha or from an AICTE approved Institute or from a recognized University as defined by UGC. The candidate should have obtained at least 50% marks (45% in case of candidate belonging to SC/ST category) at the qualifying examination.

Choice of Specialization:

Candidates having Bachelor in Architecture in the discipline indicated in Column-III are

eligible to be admitted to their corresponding discipline only mentioned in Column–IV of **Table-14** (serial no.9) based on merit list.

There is no age limit for admission to M. Arch course.

3.5.4 **M. PLAN**

A Candidate must have passed or appearing in 2019, the Bachelor's Degree in Architecture, Planning, Civil Engineering or passed Master's Degree in Economics, Geography, Sociology, Anthropology, Environmental Science, Statistics, Social works with specialisation in Community Development and Rural Development. The candidate must have obtained at least 50% (45% in case of candidates belonging to SC/ST category) in the qualifying degree examination.

3.6. **For admission to Integrated MBA:**

A Candidate must have passed or appearing in 2019, 10+2 examination of CHSE, Odisha or equivalent. The candidate should have passed all the individual subject and must have obtained at least 45% marks (40% in case of candidate belonging to SC/ST category) in all the subjects taken together.

There is no age limit to appear at OJEE-2019 for admission into Integrated MBA courses. The admissions for this course shall be affected on the basis of merit list of students passed in various streams at 10+2 examination. The total number of available seats are divided equally among the Science, Commerce and Arts stream candidates. For example in the case of total 60 seats, each of the three stream (Science, Commerce and Arts) candidates shall be admitted in 20 seats.

Admission to this course will be made from OJEE rank first and if seats are vacant, then admission will be done on the basis of +2 mark of Science, Commerce and Arts stream candidates. For the remaining vacant seats, Diploma Engineering students and students passed in +2 vocational courses will be allowed for admission.

In case of non-availability of students from one stream, remaining seats in that stream may be allotted to students from other two streams on equal basis. In case of non-availability of students from two streams, remaining seats in those streams may be allotted to students from the third stream.

IMPORTANT NOTES:

- (i) Candidates should fulfill the requirements of reservations under clauses 2.1 as applicable.
- (ii) **Women and Physically challenged candidates are not eligible for admission to Mining Engineering Course.**
- (iii) Candidates desirous to be admitted to Engineering colleges/ institutes of outside state under DTE&T quota seats have to fulfill other conditional eligibility requirements of the institute concerned, as per the data to be received by OJEE from D.T.E.&T, Odisha.
- (iv) **The Govt. of Odisha will not be responsible for any regulation of service where requirement for age exists. The student should take admission at his/her own risk, as regards to his/her stated age.**

4. Subjects for appearing at OJEE-2019: TABLE – 9

| Sr No | Question paper name | Number of questions and time of examination |
|-------------------------------------|-------------------------|--|
| EXAM WILL BE PEN PAPER BASED | | |
| 1 | B. Pharm | 45 X 4 = 180 questions, 3 hours duration, 1 booklet. Candidates are advised to appear either PCB or PCM as per their choice. Total of 135 questions**. The candidate must attempt either PCB or PCM, If a candidate has not attempted any question from Physics & Chemistry but attempted Biology or Mathematics, then he/she will be disqualified and will not be awarded any rank. Similarly, a candidate who has attempted question from Physics & Chemistry but not attempted either Biology or Mathematics will be disqualified and will not be awarded any rank. |
| 2 | Lateral Entry to B Tech | 120 questions, 2 hours duration (Engg Math, Engg Mechanics and Basic Electrical Engg, 40 each) |
| 3 | LE Pharma | 60 questions from D Pharm course, 1 hour duration |
| 4 | LE BSc /+3Sc | 60 questions, 1-hour duration, (Mathematics-30, Physics-15 and Chemistry-15 questions) |
| EXAM WILL BE COMPUTER BASED | | |
| 5 | MCA | 120 questions (Mathematics-60 and Computer Awareness-60), 2 hour examination duration |
| 6 | LE-MCA | 120 questions (Mathematics-60 and Computer Awareness-60), 2 hour examination duration |
| 7 | MBA | 120 questions, 2 hour duration Verbal reasoning-40, Analytical reasoning-40, General Knowledge-10, Comprehension-20, Comp and business fundamentals-10 |
| 8 | Integrated MBA | 60 questions, 1 hour duration Verbal reasoning-15, Analytical reasoning-15, General Knowledge-15, Comprehension-15. |
| 9 | M. Tech, M. Arch | 90 questions, 2 hour duration: Branch questions-60, Engineering Mathematics-20 and Arithmetic & Logical reasoning-10 |
| 10 | M Pharm | 60 questions, 1 hour duration of B. Pharm course |

If a candidate appears Physics & Chemistry and Biology & Mathematics then best of Biology or Mathematics will be considered along with Physics & Chemistry for generation of rank in the merit list for Pharmacy only.

- (a) Candidates seeking admission to B. Pharm. course shall have to appear Physics, Chemistry (45 questions in each subject) and Mathematics (45 questions) **or** Biology (45 questions). The duration of the examination is of 3 hours. Ranking will be done on the basis of marks obtained either in Physics, Chemistry and Mathematics or in Physics, Chemistry and Biology.

If a candidate chooses to appear in the entire subject Physics, Chemistry (45 in each subjects), Mathematics (45 questions) and Biology (45 questions), Ranking will be done on the basis of marks obtained either in Physics, Chemistry and Mathematics or in Physics, Chemistry and Biology whichever is higher. (detail syllabus given in section

- 7.1, 7.1.1- Physics, 7.1.2- Chemistry, 7.1.3- Mathematics, 7.1.4- Botany, 7.1.5- Zoology).
- (b) All Diploma holders seeking admission to 2nd year Degree courses under Lateral Entry scheme shall have to appear entrance test in one paper as follows:
 For Diploma in Engineering / Technology shall cover the syllabus of Mathematics, Basic Electrical Engineering, and Engineering Mechanics with 40 questions each (detail syllabus given in section 7.2). The duration of the examination for these subjects are as per Table-1.
 For Pharmacy stream (LE Pharm), the paper shall cover the syllabus of part - I and part - II of Diploma in Pharmacy as per the Education Regulation - 1991 of Pharmacy Council of India with a total of 60 questions. The duration of the examination for these subjects are as per Table-1.
- (c) All candidates having passed B.Sc. or +3 Sc. with Mathematics in +2 level, seeking admission to 2nd year Degree Engineering courses under Lateral Entry scheme shall have to appear the entrance examination in Physics - 15 questions of +3 Sc. standard, Chemistry – 15 questions of +3 Sc. standard, and Mathematics – 30 questions of +2 Sc. Standard, which will be held in one sitting of one hour duration as per Table – 1 (detail syllabus given in section 7.3).
- (d) All candidates seeking admission to MCA course shall have to appear the entrance examination in Mathematics – 60 questions and Computer Awareness – 60 questions in one sitting of two hour duration as mentioned in Table – I (detail syllabus given in section 7.5).
- (e) All candidates seeking admission to MCA course under Lateral Entry Scheme shall have to appear the entrance examination in Mathematics – 60 questions and Computer Awareness – 60 questions in one sitting of two hour duration as mentioned in Table - 1 (detail syllabus given in section 7.8).
- (f) Candidates seeking admission to MBA course shall have to appear an Entrance test in verbal and analytical reasoning, general knowledge, comprehension and computer and business fundamentals (Total 120 questions as per section 7.6 in one sitting of two hours duration as mentioned in Table - 1).
- (g) All candidates seeking admission to 1st year Master Degree courses in Engineering/ Technology (both Regular and Part-Time)/ Architecture shall have to appear the respective courses examination as per detail syllabus mentioned in brochure. There here will be a total of 90 questions consisting of 60 branch questions, 30 common questions (20-Engineering Mathematics and 10-Arithmetic & Logical reasoning) in one sitting of two hours time duration as per Table -1. For M Pharm course, examination will be of one-hour duration with 60 questions of B. Pharm course.
- (h) All candidates seeking admission to 1st year Integrated MBA shall have to appear an Entrance test in verbal and analytical reasoning, general knowledge and comprehension (Total 60 questions as per section 7.7 in one sitting of one-hour duration as mentioned in Table - 1).
- (i) All the admission subject to the Government of India's Gazette Notification No. 44 dated 01.03.1995 issued by Ministry of Human Resource Development (Department of Education).

DISCIPLINES

The intake capacities of different colleges during the process of counselling, shall be considered based on the approval of AICTE/UGC/ Govt. of Odisha.

- * The tuition fees for different courses shall be communicated after due approval from the Government of Odisha, before the process of counselling for admission begins, through OJEE website and counselling brochure.

All the seats mentioned in different tables are as approved by AICTE/ UGC/ GOVT. OF ODISHA for the academic year 2018-19, which should only be used as an indicator.

Counselling through OJEE-2019 will be done for admission to these courses subject to approval of Government of Odisha / BPUT / Other Universities of Odisha/ Central Council of Homoeopathy and Central Council of Indian Medicine / Other affiliating Councils.

Integrated MBA

Colleges offering Integrated MBA (5 years):

Admission to these courses will be subject to approval of Government of Odisha / BPUT / Other University of Odisha. The list of such colleges after due approval by Government of Odisha / BPUT / Other University of Odisha will be duly notified at the time of counselling.

5. Rules for Entrance Examination:

- i) The joint Entrance Examination will be held as per the Scheduled date and time mentioned in Table-1.
- ii) The medium of examination is English.
- iii) The examination hall shall be opened to the candidates **half an hour before** the commencement of the examination. No candidates will be allowed to enter in the examination hall without a valid downloaded admit card. The downloaded admit card should be endorsed by the Invigilator of the examination centre.
- iv) Candidates are required to take their respective seats at least **15 minutes** before the commencement of the examination, strictly according to the sitting chart notified earlier by the Centre Superintendent.
- v) In no case, a candidate is allowed to enter the examination hall after the examination starts.
- vi) Attendance will be taken by the invigilators on the attendance sheets in which the candidates shall have to put their full signature against their corresponding roll numbers. Also, the candidates have to give his/her left-hand thumb Impression against their corresponding roll numbers in the space provided. During Examination, the candidates have to enter their Registration Number, answer sheet number, and question series number against their roll number in the roll sheet provided.
- vii) No candidate will be allowed to leave the hall without surrendering his/her answer sheet(OMR) until the examination is over. Ordinarily, no candidate is allowed to leave the hall temporarily during the examination.
- viii) Candidates suffering from any disease and their subsequent presence in the examination, if becomes undesirable in the interest of other candidates, then he/she will not ordinarily be allowed to enter the examination hall. Also, the candidates are not allowed to have a substitute writer.
- ix) **Candidates should bring their own black /blue ball point pen, for writing and**

blackening the circle in the answer OMR. Books, printed papers (other than their Admit Cards), Manuscripts or electronic gadgets such as mobile phones, cell phones and electronic diary, calculators etc, must not be taken into the examination hall. In case these prohibited materials are found, the candidate will be debarred from appearing the examination and asked to leave the Hall.

- x) The candidates are advised to inspect the question booklet and answer sheet about its completeness before attempting to answer. In case page/ pages are found missing, torn or not in order, the candidates should immediately report to the invigilator and get a fresh question answer book issued after surrendering the defective one.
- xi) Candidates are not permitted to talk to each other in the examination hall. No one should receive any help from or assist another in any manner. Malpractice of any form detected during or after the examination would result not only in cancellation of the candidature but also it is liable to more severe punishment as deemed fit by the OJEE committee.
- xii) A candidate should write his/her roll number as assigned in his/her admit card and sign in the place provided in the question booklet and answer sheet. He/ she should on no account write anywhere in the answer sheet his/her own name, roll number or anything else that is not strictly connected with the answers to the question given. Writing of any such thing or false roll number is a serious offence. The answer sheet without the candidate's roll number clearly written in space provided will not be examined.
- xiii) A candidate willing to say anything should stand up in his/her seat and remain standing until the invigilator attends to him/her. He/she should on no account leave the seat or make any noise to draw the invigilator's attention.
- xiv) The Centre Superintendent is empowered to take necessary decisions on any other matter, which may not be provided in these rules.

6.1 Examination Procedure / Valuation methodology:

There will be multiple choice type questions. The number of questions will be sixty (60) per each hour of examination. Each question shall have four answers (including one correct answer) and the examinee shall have to blacken only the appropriate circle/oval (which he/she considers most correct) in black / blue ball point pen. Each correct answer shall fetch four marks. Each unattempted question will fetch zero. One mark will be deducted for wrong answer. If more than one circles are darkened for one question, it will be treated as an incorrect answer. Blank answer OMR sheet without being darkened in at least any one of the answer circles will summarily be rejected. No rank will be awarded to such applicants submitting blank answer OMR sheet.

For BPHARM examination in addition to the above mention condition subject wise attempt will also be considered. **(As mentioned in the sl no.1 of Table-9)**

The Answer Sheet (OMR) is divided into Part-A and Part-B. Part – A of the original sheet contains the details such as Roll No., Question Booklet number, Name and signature of the candidate, Name of the centre, Signature of the Invigilator.

The Part – B of the answer sheet is meant for recording the answers by darkening the appropriate circle(s) by the candidate.

6.2 Issue of Marks

Candidates desirous of knowing subject-wise marks secured by them should make a written request enclosing a demand draft of Rs. 400/- (Rupees four hundred only) in favour of "OJEE-2019" drawn on any Nationalised Bank at Bhubaneswar, so as to reach the OJEE office within 10 days of the publication of result.

6.3 Re-totaling and Review:

The OJEE answer sheets are all machine evaluated with adequate care taken to make them error free. Based on the evaluation a merit list is prepared. There is no award of class. Mark sheets are not issued in general. A candidate, may however request for re-totaling / re-addition with a fee of Rs.500/- (Rupees five hundred only) in the shape of demand draft in favour of OJEE-2019 drawn on any nationalised bank in Bhubaneswar so as to reach the OJEE office within seven calendar days of the publication of OJEE – 2019 result. Re evaluation of answer script is not permissible. A committee will manually verify the results and its decision will be final and binding on the applicant. The candidates are allowed to take question papers after the examination is over.

6.4 Correct ways of Marking:

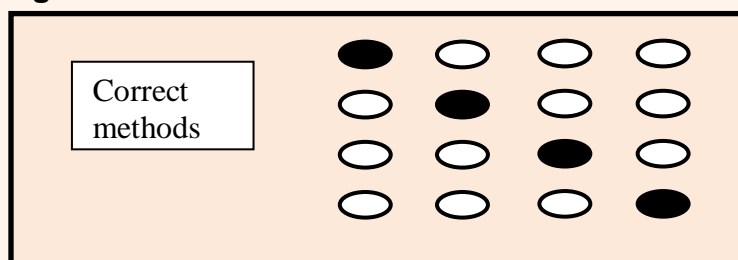

Each question is followed by answers which have numbers A B C and D. Then by using black / blue ballpoint pen darken the circle bearing the correct answer in the answer sheet against the corresponding number of the question. The correct method of answering is illustrated above.

6.5 Sample Questions

1. If we dip capillary tubes of different radii r in water and water rises to different height h in them, then.
(A) $h/2 = \text{constant}$
(B) $h/r = \text{constant}$
(C) $hr = \text{constant}$
(D) $hr^2 = \text{constant}$
2. The drug taxol is obtained from the bark of
(A) Pacific Yew
(B) Eucalyptus
(C) Cinnamon
(D) Cinchona
3. The number of different types of F-S-F bond angles in SF_4 are
(A) two
(B) one
(C) three
(D) four
4. The integral $\int_0^2 (1-x) dx$ equals:
(A) 1
(B) 0
(C) 3
(D) 2

qualified as per the norm, will not be allotted in PC category.

Merit List will be declared in the following streams:

Separate merit list for all qualifying candidates shall be drawn on the basis of OJEE- 2019 results in the following manner.

TABLE-9

| Sr No | Course | Drawn as per result of examination paper |
|-------|---|--|
| 1 | B. Pharm | Physics & Chemistry, Mathematics/Biology of 3 hours duration, consisting of 45 questions each subject, total 135 questions. (For details refer Table-9) |
| 2 | Lateral Entry B Tech. | Engg Mechanics, Engg Mathematics and Basic Electrical Engg. (One paper of 2 hours duration with 40 questions on each subject) total of 120 questions |
| 3 | Lateral Entry to B.Pharm | One hour test of D. Pharm level questions |
| 4 | Lateral Entry BSc./+3 Sc (BSc/+3Sc candidate must have Mathematics at +2 level) | One hour Examination one paper containing Mathematics, Physics and Chemistry of 20 questions each with a total of 60 questions |
| 5 | MCA | MCA test, 2 hours' time, one paper, Mathematics and Computer awareness examination of total 120 questions. |
| 6 | Lateral Entry to MCA | 2 hours' time, one paper, Mathematics and Computer awareness examination of total 120 questions. |
| 7 | MBA | 2 hours' time, one paper MBA test total of 120 questions |
| 8 | M Tech, M Arch | 2 hours' examination, one paper test, Engineering Math-20 question, Logical reasoning-10 and Branch-60 questions. |
| 9 | M Plan | 1 hour examination, one paper of 60 questions |
| 10 | M Pharm | 1 hour test for M Pharm of 60 questions |
| 11 | Integrated MBA | 1 hour test for Integrated MBA of 60 questions |

TABLES TO REFER FOR CHOICE FILLINGS DURING ONLINE APPLICATION SUBMISSION

TABLE-11

| Qualifying Exam. | Course | Course Code | APPLICATION FORM |
|-------------------------------|--|--------------------|-------------------------|
| 10 +2 SCIENCE | PHARMACY | 2 | FORM - A |
| 10+2 IN SCIENCE,ARTS,COMMERCE | Integrated MBA(5 years) | 31 | |
| | | | |
| | QUALIFICATION IN BRANCH | | |
| DIPLOMA IN | Mechanical Engineering | 51 | FORM - B |
| | Applied Electronics & Instrumentation / Electronics & Telecommunication Engineering | 52 | |
| | Rural Technology/ Architectural Assistantship | 53 | |
| | Biotechnology | 54 | |
| | Metallurgical Engineering | 55 | |
| | Chemical Engineering | 56 | |
| | Computer Science & Engineering / Computer Application Programming / Information Technology | 57 | |
| | Drilling Technology / Drilling Engineering | 58 | |
| | Electrical and Electronics Engineering / Electrical Engineering | 59 | |
| | Electrical and Mechanical Engineering | 60 | |
| | Food Technology / Food Processing. | 61 | |
| | Garment Design & Fashion Technology / Beauty Culture | 62 | |
| | Mechatronics | 63 | |
| | Medical Lab Technician | 64 | |
| | Mining Engineering | 65 | |
| | Plastic Mould Engineering/ Plastic Engineering | 66 | |
| | Print Technology | 67 | |
| | Sound& TV Engineering | 68 | |
| | Textile Chemistry | 69 | |
| | Textile Technology / Textile Engineering | 70 | |
| | Three D Animation and Graphics | 71 | |
| | Marine Engineering | 72 | |
| | Civil Engineering | 73 | |
| | Ceramic Engineering /Ceramic | 74 | |

| | | | |
|---|--|----|----------|
| | Other Diploma courses in Engineering which is not mentioned above | 75 | |
| | D Pharmacy | 76 | |
| | Petrochem and Petroleum Refinery Engineering | 77 | |
| | Tool & Die Making / Mechanical Maintenance / Mechanical (Production)/ Aeronautical Engineering / Automobile Engineering/ Manufacturing | 78 | |
| | | | |
| BACHELOR DEGREE | +3 Sc / B.Sc. with mathematics as subject at XII standard | 50 | FORM - B |
| | | | |
| BACHELOR DEGREE | MBA | 4 | FORM - C |
| | MCA | 5 | |
| | " Lateral Entry MCA"- LE-MCA | 6 | |
| | QUESTION NAME FOR PGAT(M TECH) EXAM | | |
| BACHELOR DEGREE IN ENGINEERING | Architecture | 16 | FORM - D |
| | Pharmacy | 17 | |
| | Biotechnology | 18 | |
| | Chemical Engineering | 19 | |
| | Civil Engineering | 20 | |
| | Computer Science Engineering / Information Technology | 21 | |
| | Electrical Engineering | 22 | |
| | Electronics Engineering | 23 | |
| | Environmental Engineering | 24 | |
| | Mechanical Engineering | 26 | |
| | Metallurgical Engineering | 27 | |
| | Plastic Engineering | 28 | |
| | Textile Engineering | 29 | |
| GRADUATION AND POST GRADUATION/ B.PLAN | M PLAN | 81 | FORM - D |
| | | | |
| BACHELOR DEGREE IN SCIENC AND ENGINEERING | MBA AND MCA | 10 | FORM - E |
| | MBA AND LE-MCA | 11 | |
| | MBA + Architecture | 32 | |
| | MBA + Pharmacy | 33 | |
| | MBA + Biotechnology | 34 | |
| | MBA + Chemical Engineering | 35 | |
| | MBA +Civil Engineering | 36 | |
| | MBA + Comp.Science Engineering / I T | 37 | |
| | MBA + Electrical Engineering | 38 | |

| | |
|---------------------------------|----|
| MBA + Electronics Engineering | 39 |
| MBA + Environmental Engineering | 40 |
| MBA + Mechanical Engineering | 42 |
| MBA + Metallurgical Engineering | 43 |
| MBA + Plastic Engineering | 44 |
| MBA + Textile Engineering | 45 |
| MBA + M. PLAN | 46 |

TABLE- 12

List of OJEE-2019 Centres with Centre Code

| Place of Centre | Code | Place of Centre | Code |
|-----------------|------|-----------------|------|
| Angul | 10 | Jeypore | 21 |
| Balasore | 11 | Jharsuguda | 22 |
| Baripada | 12 | Kendrapara | 23 |
| Bhawanipatna | 13 | Keonjhar | 24 |
| Berhampur | 14 | Phulbani | 25 |
| Bhadrak | 15 | Puri | 26 |
| Bhubaneswar | 16 | Rayagada | 27 |
| Bolangir | 17 | Rourkela | 28 |
| Cuttack | 18 | Sambalpur | 29 |
| Dhenkanal | 19 | Sarang | 30 |
| Jagatsinghpur | 20 | | |

TABLE-13

Mapping course-wise for Lateral Entry admission

| Diploma Course mapping for Lateral Entry admission | | |
|--|--|--|
| I | II | III |
| | If the candidate has a Diploma in the discipline: | Eligible for admission to the Degree course in: |
| 1 | Mechanical Engineering | Aeronautical Engineering / Environmental Engineering / Mechanical Engineering / Production Engineering / Manufacturing Sc. and Engineering / Automobile engineering / Manufacturing Engineering and Technology/Textile Engineering/ Marine Engineering/ Petrochem and Petroleum Refinery Engineering |
| 2 | Applied Electronics & Instrumentation / Electronics & Telecommunication Engineering / Electrical and Electronics Engineering | Applied Electronics and Instrumentation / Instrumentation and Electronics Engineering / Electronics and Communication Engineering / Electronics & Instrumentation Engineering / Electronics & Tele Communication Engineering / Bio-Medical Engineering / Electrical & Electronics Engineering |
| 3 | Rural Technology / Architectural Assistantship & Town Planning | Civil Engineering / Environmental Engineering |
| 4 | Biotechnology | Biotechnology / Bio-Medical Engineering / Chemical Engineering / Plastic Engineering / Textile Engineering |

| | | |
|----|--|---|
| | | / Environmental Engineering |
| 5 | Metallurgical Engineering | Metallurgical Engineering / Metallurgical and Materials Engineering / Environmental Engineering/Mineral engineering |
| 6 | Chemical Engineering | Chemical Engineering / Biotechnology / Plastic Engineering / Mineral Engineering / Textile Engineering / Environmental Engineering/ Petrochem and Petroleum Refinery Engineering |
| 7 | Computer Science & Engineering / Computer Application Programming / Information Technology | Computer Science & Engineering / Information Technology / Information Technology & Engineering / Bio-Medical Engineering |
| 8 | Drilling Technology / Drilling Engineering | Mining Engineering / Mechanical Engineering / Manufacturing Sc. and Engineering / Production Engineering / Manufacturing Engineering and Technology |
| 9 | Electrical and Electronics Engineering / Electrical Engineering | Electrical Engineering / Electrical & Electronics Engineering / Bio-Medical Engineering / Applied Electronics and Instrumentation/ Instrumentation and Electronics Engineering / Electronics & Instrumentation Engineering/ Marine Engineering |
| 10 | Electrical and Mechanical Engineering | Electrical Engineering / Mechanical Engineering |
| 11 | Food Technology / Food Processing. | Chemical Engineering / Biotechnology / Bio Medical Engineering / Environmental Engineering |
| 12 | Garment Design & Fashion Technology / Beauty Culture | Fashion and Apparel Technology / Textile Engineering |
| 13 | Mechatronics | Mechanical Engineering / Bio-medical Engineering / Applied Electronics and Instrumentation/ Instrumentation and Electronics Engineering / Electronics and Communication Engineering / Electronics and Telecommunication Engineering/ Electronics & Instrumentation Engineering / Automobile Engineering / Manufacturing Sc. and Engineering / Production Engineering / Manufacturing Engineering and Technology |
| 14 | Medical Lab Technician | Bio-medical Engineering / Bio Technology |
| 15 | Mining Engineering | Mining Engineering / Environmental Engineering |
| 16 | Plastic Mould Engineering | Plastics Engineering / Mechanical Engineering / Production Engineering / Chemical Engineering / Manufacturing Sc. and Engineering / Manufacturing Engineering and Technology / Petrochem and Petroleum Refinery Engineering |
| 17 | Print Technology | Fashion and Apparel Technology / Textile Engineering / Chemical Engineering / Manufacturing Sc. and Engineering / Production Engineering / Manufacturing Engineering and Technology |

| | | |
|----|--|--|
| 18 | Sound Engineering | Applied Electronics and Instrumentation/ Instrumentation and Electronics Engineering / Electronics and Communication Engineering / Electronics and Telecommunication Engineering/ Electronics & Instrumentation Engineering |
| 19 | Textile Chemistry | Textile Engineering / Chemical Engineering / Biotechnology |
| 20 | Textile Technology / Textile Engineering | Textile Engineering / Fashion and Apparel Technology / Production Engineering / Manufacturing Sc. and Engineering / Manufacturing Engineering and Technology |
| 21 | Three D Animation and Graphics | Mechanical Engineering / Production Engineering / Manufacturing Sc. and Engineering / Manufacturing Engineering and Technology / Computer Science & Engineering / Information Technology / Information Technology & Engineering |
| 22 | Civil Engineering | Civil Engineering / Environmental Engineering |
| 23 | Ceramic Engineering /Ceramic | Metallurgical Engineering /Metallurgical and Material Engineering/ Petrochem and Petroleum Refinery Engineering |
| 24 | D. Pharm | B. Pharm |
| 25 | Marine Engineering | Mechanical Engineering/ Mechanical Engineering / Manufacturing Sc. and Engineering / Production Engineering / Manufacturing Engineering and Technology/ Marine Engineering |
| 26 | Petrochem and Petroleum Refinery Engineering | Petrochemical Engineering/ Petrochemical Refinery/ Petrochemical Technology/ Petroleum Engineering/ Petroleum Technology/ Petrochem and Petroleum Refinery Engineering |
| 27 | Tool & Die Making / Mechanical Maintenance / Aeronautical Engineering / Automobile Engineering | Aeronautical Engineering / Environmental Engineering / Mechanical Engineering / Production Engineering / Manufacturing Sc. and Engineering / Automobile engineering / Manufacturing Engineering and Technology/Textile Engineering |
| 28 | Production Engineering/ Manufacturing Engineering | Aeronautical Engineering / Environmental Engineering / Mechanical Engineering / Production Engineering / Manufacturing Sc. and Engineering / Automobile engineering / Manufacturing Engineering and Technology/Textile Engineering/ Marine Engineering |

TABLE-14

Mapping course-wise for PGAT (M.Tech/ M. ARCH/ M. PHARM)admission:

Please make correct choice based on your Graduation subject and M Tech you are interested in.

Column 3 about candidate basic degree. Column 4 M Tech available for admission.

Column 2 the question one should attempt based on basic degree and preferred M Tech course.

| Mapping course-wise for PGAT (M. Tech / M. ARCH/ M. PHARM) admission | | | |
|--|--|---|--|
| I | II | III | IV |
| SL NO | BRANCH QUESTION PAPER TO APPEAR IN ENTRANCE TEST | IF YOU HAVE DEGREE IN THE DISCIPLINE | YOU ARE ELIGIBLE FOR 1ST YEAR MASTER DEGREE COURSES |
| 1 | COMPUTER SCIENCE AND ENGINEERING / INFORMATION TECHNOLOGY (CSE/IT) | 1.COMPUTER SCIENCE AND ENGINEERING | COMPUTER SCIENCE / COMPUTER SCIENCE AND ENGINEERING /INFORMATION TECHNOLOGY/ COMPUTER SCIENCE AND TECHNOLOGY/ COMPUTER ENGINEERING / ELECTRONICS INFORMATION SYSTEMS / VLSI & EMBEDDED SYSTEMS/VLSI DESIGN AND EMBEDDED SYSTEM/ VLSI AND EMBEDDED SYSTEM DESIGN / AUTOMATION AND ROBOTICS / CAD CAM /NANO TECHNOLOGY / WIRELESS COMMUNICATION TECHNOLOGY / WIRELESS COMMUNICATION SYSTEMS/ INDUSTRIAL ENGINEERING AND MANAGEMENT / INDUSTRIAL ENGINEERING/ ENVIRONMENTAL SCIENCE AND ENGINEERING /ENVIRONMENTAL SCIENCE AND ENGINEERING (PT)/ INDUSTRIAL ENGINEERING AND MANAGEMENT / INDUSTRIAL ENGINEERING |
| | | 2.INFORMATION TECHNOLOGY | |
| | | 3.INFORMATION TECHNOLOGY AND ENGINEERING | |
| | | 4.APPLIED ELECTRONICS AND INSTRUMENTATION | |
| | | 5.ELECTRONICS & COMMUNICATION ENGINEERING | |
| | | 6.ELECTRONICS AND TELECOMMUNICATION ENGINEERING | |
| | | 7.ELECTRONICS AND INSTRUMENTATION ENGINEERING | |
| | | 8.INSTRUMENTATION AND ELECTRONICS ENGINEERING | |
| | | 9. ELECTRICAL AND ELECTRONICS ENGINEERING | |
| | | 10.ELECTRONICS ENGINEERING | |
| | | 11.INSTRUMENTATION ENGINEERING | |
| | | 12.ELECTRICAL ENGINEERING / TECHNOLOGY | |
| | | 1.MASTER IN COMPUTER APPLICATION (MCA) | COMPUTER SCIENCE / COMPUTER SCIENCE AND ENGINEERING /INFORMATION TECHNOLOGY/ COMPUTER SCIENCE AND TECHNOLOGY/ COMPUTER ENGINEERING |
| | | 2.COMPUTER SCIENCE | |
| | | 3. MSc. In (Comp. Sc / IT) | |
| 2 | CIVIL ENGINEERING (CE) | 1.CIVIL ENGINEERING | CIVIL ENGINEERING / WATER RESOURCES ENGINEERING AND MANAGEMENT / GEOTECHNICAL ENGINEERING / WATER RESOURCES ENGINEERING /ENVIRONMENTAL SCIENCE AND |
| | | 2. STRUCTURAL ENGINEERING | |

| | | | |
|---|-----------------------------|---|---|
| | | 3. AEROSPACE ENGINEERING | ENGINEERING /ENVIRONMENTAL SCIENCE AND ENGINEERING(PT) /ENVIRONMENTAL ENGINEERING / SOIL MECHANICS AND FOUNDATION ENGINEERING / ARCHITECTURE AND TOWN PLANNING / CONSTRUCTION TECHNOLOGY AND MANAGEMENT / STRUCTURAL AND FOUNDATION ENGINEERING / STRUCTURAL ENGINEERING / CAD CAM / THERMAL AND FLUID ENGINEERING / NANO TECHNOLOGY / INDUSTRIAL ENGINEERING AND MANAGEMENT / INDUSTRIAL ENGINEERING |
| 3 | MECHANICAL ENGINEERING (ME) | 1. AUTOMOBILE ENGINEERING | MECHANICAL ENGINEERING / PRODUCTION |
| | | 2. AERONAUTICAL ENGINEERING | ENGINEERING / HEAT POWER AND |
| | | 3. AEROSPACE ENGINEERING | THERMAL ENGINEERING / MACHINE |
| | | 4. MECHANICAL ENGINEERING | DESIGN /PRODUCTION ENGINEERING AND |
| | | 5. MANUFACTURING ENGINEERING AND TECHNOLOGY | OPERATIONAL MANAGEMENT / |
| | | 6. PRODUCTION ENGINEERING | THERMAL ENGINEERING / DESIGN AND |
| | | 7. MANUFACTURING SCIENCE AND ENGINEERING | DYNAMICS / MECHANICAL SYSTEM DESIGN / MECHANICAL SYSTEM DESIGN AND |
| | | 8. MECHATRONICS | DYNAMICS / MACHINE DESIGN NDROBOTICS / HEAT POWER ENGINEERING / THERMAL POWER ENGINEERING / MECHATRONICS / AUTOMATION AND ROBOTICS/ CAD CAM / THERMAL AND FLUID ENGINEERING / INDUSTRIAL ENGINEERING AND MANAGEMENT / INDUSTRIAL ENGINEERING / NANO TECHNOLOGY / ENVIRONMENTAL SCIENCE AND ENGINEERING /ENVIRONMENTAL ENGINEERING / ENVIRONMENTAL SCIENCE AND ENGINEERING(PT)/ INDUSTRIAL ENGINEERING AND MANAGEMENT / INDUSTRIAL ENGINEERING |
| 4 | ELECTRICAL ENGINEERING (EE) | 1. ELECTRICAL ENGINEERING / TECHNOLOGY | ELECTRICAL ENGINEERING / POWER ELECTRONICS AND DRIVES |
| | | 2. ELECTRICAL AND ELECTRONICS ENGINEERING | / POWER SYSTEM ENGINEERING / INDUSTRIAL POWER CONTROL AND DRIVES / ELECTRICAL POWER SYSTEM /POWER SYSTEMS / POWER ELECTRONICS AND |
| | | 3. APPLIED ELECTRONICS AND INSTRUMENTATION | ELECTRICAL DRIVES / POWER ELECTRONICS AND ELECTRICAL DRIVESIN EE/ POWER ELECTRONICS AND POWER SYSTEMS / |
| | | 4. ELECTRONICS AND | POWER ELECTRONICS / AUTOMATION AND |

| | | | |
|---|-------------------------------|--|--|
| | | INSTRUMENTATION ENGINEERING | ROBOTICS / CAD CAM / POWER ENGINEERING AND ENERGY SYSTEM / POWER AND ENERGY / ENERGY SYSTEM ENGINEERING / ELECTRICAL AND ELECTRONICS ENGINEERING /NANO TECHNOLOGY /MECHATRONICS / INDUSTRIALPOWER CONTROL AND DRIVES(PT)/POWER AND ENERGY / VLSI & EMBEDDED SYSTEMS/ VLSI DESIGN AND EMBEDDED SYSTEM/VLSI AND EMBEDDED SYSTEM DESIGN/ INDUSTRIAL ENGINEERING AND MANAGEMENT / INDUSTRIAL ENGINEERING/ ENVIRONMENTAL SCIENCE AND ENGINEERING /ENVIRONMENTAL ENGINEERING / ENVIRONMENTAL SCIENCE AND ENGINEERING(PT)/ INDUSTRIAL ENGINEERING AND MANAGEMENT / INDUSTRIAL ENGINEERING |
| | | 5. INSTRUMENTATION AND ELECTRONICS ENGINEERING | |
| | | 6. INSTRUMENTATION AND CONTROL | |
| | | 7. INSTRUMENTATION ENGINEERING | |
| 5 | BIO TECHNOLOGY (BT) | 1.BIO TECHNOLOGY | BIO TECHNOLOGY / PLASTIC ENGINEERING / POLYMER AND NANO TECHNOLOGY / TEXTILE CHEMICAL PROCESSING / FOOD TECHNOLOGY / ENERGY SYSTEM ENGINEERING / NANO TECHNOLOGY/ CHEMICAL ENGINEERING/ INDUSTRIAL ENGINEERING AND MANAGEMENT / INDUSTRIAL ENGINEERING/ ENVIRONMENTAL SCIENCE AND ENGINEERING /ENVIRONMENTAL ENGINEERING / ENVIRONMENTAL SCIENCE AND ENGINEERING(PT)/ INDUSTRIAL ENGINEERING AND MANAGEMENT / INDUSTRIAL ENGINEERING |
| | | 2. BIO MEDICAL ENGINEERING | |
| | | 3.INDUSTRIAL BIOTECHNOLOGY | |
| | | 4. BIO ENGINEERING | |
| | | 5.BIO CHEMICAL ENGINEERING | |
| | | 6. AGRICULTURAL BIOTECHNOLOGY | |
| | | 7. AGRICULTURAL ENGINEERING | |
| | | 8. BIO INFORMATICS | |
| | | 9. LEATHER TECHNOLOGY | |
| | | 10. MINING ENGINEERING | |
| | | 11. MINERAL ENGINEERING | |
| | | 12. B. PHARM | |
| | | 13. ENVIRONMENTAL ENGINEERING | |
| | | 14. MSc. In (Life Sc. / Botany / Zoology / Biochemistry / Molecular Biology / Genetics / Nature and conservation Biology / Micro-Biology / Bio-Technology / Food Technology / Food Processing / Nano Technology / Marine Biology / Bio-Physics / Biology / Agriculture / Veterinary Sc. / Environmental Sc.) | |
| 6 | ELECTRONICS ENGINEERING (ELE) | 1.APPLIED ELECTRONICS AND INSTRUMENTATION | COMMUNICATION SYSTEMS / COMMUNICATION ENGINEERING / SIGNAL PROCESSING AND COMMUNICATION / SIGNAL PROSESSING ENGINEERING / WIRELESS |
| | | 2.ELECTRONICS & COMMUNICATION ENGINEERING | |
| | | 3.ELECTRONICS AND TELECOMMUNICATION ENGINEERING | |

| | | | |
|---|--------------------------|--|--|
| | | 4.ELECTRONICS AND INSTRUMENTATION ENGINEERING | COMMUNICATION TECHNOLOGY / WIRELESS COMMUNICATION SYSTEMS / ELECTRONICS INFORMATION SYSTEMS / VLSI & EMBEDDED SYSTEMS/ VLSI DESIGN AND EMBEDDED SYSTEM/ VLSI AND EMBEDDED SYSTEM DESIGN / AUTOMATION AND ROBOTICS / ELECTRONICS AND INSTRUMENTATION ENGINEERING /ELECTRONICS AND COMMUNICATION ENGINEERING / ELECTRONICS AND TELECOMMUNICATION ENGINEERING / APPLIED ELECTRONICS AND INSTRUMENTATION ENGINEERING / MECHATRONICS / CAD CAM / ELECTRICAL AND ELECTRONICS ENGINEERING /NANO TECHNOLOGY /INDUSTRIALPOWER CONTROL AND DRIVES(PT)/ ENERGY SYSTEM ENGINEERING/ INDUSTRIAL ENGINEERING AND MANAGEMENT / INDUSTRIAL ENGINEERING/ ENVIRONMENTAL SCIENCE AND ENGINEERING /ENVIRONMENTAL ENGINEERING / ENVIRONMENTAL SCIENCE AND ENGINEERING(PT)/ INDUSTRIAL ENGINEERING AND MANAGEMENT / INDUSTRIAL ENGINEERING |
| | | 5.INSTRUMENTATION AND ELECTRONICS ENGINEERING | |
| | | 6. ELECTRICAL AND ELECTRONICS ENGINEERING | |
| | | 7.ELECTRONICS ENGINEERING | |
| | | 8.INSTRUMENTATION ENGINEERING | |
| | | 9. BIOMEDICAL ENGINEERING | |
| | | 10. ELECTRICAL ENGG./TECHNOLOGY | |
| | | 11.MECHATRONICS | |
| 7 | PLASTIC ENGINEERING (PE) | 1. PLASTIC ENGG. / TECH. | PLASTIC ENGINEERING / POLYMER NANO TECHNOLOGY / BIO TECHNOLOGY / CHEMICAL ENGINEERING / NANO TECHNOLOGY / METALLURGICAL AND MATERIALS ENGINEERING / PRODUCTION ENGINEERING / CAD CAM/ INDUSTRIAL ENGINEERING AND MANAGEMENT / INDUSTRIAL ENGINEERING/ ENVIRONMENTAL SCIENCE AND ENGINEERING /ENVIRONMENTAL ENGINEERING / ENVIRONMENTAL SCIENCE AND ENGINEERING(PT)/ INDUSTRIAL ENGINEERING AND MANAGEMENT / INDUSTRIAL ENGINEERING |
| | | 2. MECHANICAL ENGINEERING | |
| | | 3.MANUFACTURING ENGINEERING AND TECHNOLOGY | |
| | | 4.PRODUCTION ENGINEERING | |
| | | 5.MANUFACTURING SCIENCE AND ENGINEERING | |
| | | 6.POLYMER ENGG./TECH. | |
| | | 7. MATERIAL SCIENCE / ENGG | |
| | | 8. POLYMER SC. AND TECHNOLOGY | |
| | | 9. RUBBER AND PLASTIC TECHNOLOGY | |
| | | 10. MSc. In (Polymer Sc. / Polymer Chemistry/ Polymer Physics / Chemistry / Applied Chemistry) | |
| 8 | TEXTILE ENGINEERING(TE) | 1. TEXTILE ENGG. / TECH. | TEXTILE CHEMICAL PROCESSING / BIO TECHNOLOGY / POLYMER NANO |
| | | 2.MANUFACTURING SCIENCE AND ENGINEERING | |

| | | | |
|----|---------------------------------|---|---|
| | | 3.PRODUCTION ENGINEERING 4.MANUFACTURING ENGINEERING AND TECHNOLOGY 5.FASHION AND APPAREL TECHNOLOGY 6.POLYMER ENGG./ TECH. 7. MATERIAL SCIENCE / ENGG 8. TEXTILE CHEMISTRY 9. APPAREL TECHNOLOGY 10. FASHION TECHNOLOGY 11. TEXTILE CHEMICAL PROCESSING 12. MAN MADE FIBER TECHNOLOGY 13. FIBER TECHNOLOGY 14. MSc. In (Clothing Sc. / Chemistry / Applied Chemistry / Polymer Sc / Nano Technology / Polymer Chemistry/ Polymer Physics) | TECHNOLOGY / CHEMICAL ENGINEERING / NANO TECHNOLOGY/PRODUCTION ENGINEERING / CAD CAM/ PLASTIC ENGINEERING/ INDUSTRIAL ENGINEERING AND MANAGEMENT / INDUSTRIAL ENGINEERING/ ENVIRONMENTAL SCIENCE AND ENGINEERING /ENVIRONMENTAL ENGINEERING / ENVIRONMENTAL SCIENCE AND ENGINEERING(PT)/ INDUSTRIAL ENGINEERING AND MANAGEMENT / INDUSTRIAL ENGINEERING |
| 9 | B. ARCH | B. ARCH | ARCHITECTURE AND TOWN PLANNING / CONSTRUCTION TECHNOLOGY AND MANAGEMENT /EXECUTIVE M. ARCH / CAD CAM |
| 10 | METALLURGICAL ENGINEERING (MTE) | 1. METALLURGICAL ENGINEERING 2. METALLURGICAL AND MATERIALS ENGINEERING 3. MATERIAL SCIENCE / ENGG. 4. WELDING SCIENCE / ENGG. 5. MINERAL ENGINEERING 6. CERAMIC ENGINEERING AND TECHNOLOGY 7. CHEMICAL ENGINEERING 8. MECHANICAL ENGINEERING 9.PRODUCTION ENGINEERING 10. MANUFACTURING ENGINEERING/MANUFACTURING ENGG. & TECHNOLOGY 11. PLASTIC ENGINEERING | METALLURGICAL & MATERIAL ENGINEERING / POLYMER NANO TECHNOLOGY / NANO TECHNOLOGY / PLASTIC ENGINEERING /MANUFACTURING ENGINEERING/MANUFACTURING ENGINEERING AND TECHNOLOGY/ PRODUCTION ENGINEERING / INDUSTRIAL ENGINEERING AND MANAGEMENT / INDUSTRIAL ENGINEERING/ ENVIRONMENTAL SCIENCE AND ENGINEERING /ENVIRONMENTAL ENGINEERING / ENVIRONMENTAL SCIENCE AND ENGINEERING(PT)/ INDUSTRIAL ENGINEERING AND MANAGEMENT / INDUSTRIAL ENGINEERING |
| 11 | CHEMICAL ENGINEERING (CHE) | 1. MINERAL ENGINEERING 2. CHEMICAL ENGINEERING 3.POLYMER ENGG./TECH. 4. MATERIAL SCIENCE / ENGG 5. CHEMICALS AND | BIO TECHNOLOGY / PLASTIC ENGINEERING / TEXTILE CHEMICAL PROCESSING / METALLURGICAL & MATERIAL ENGINEERING /CHEMICAL ENGINEERING / FOOD TECHNOLOGY / NANO TECHNOLOGY |

| | | | |
|----|------------------------------------|--|---|
| | | ELECTROCHEMICALS | / POLYMER NANO TECHNOLOGY/ INDUSTRIAL ENGINEERING AND MANAGEMENT / INDUSTRIAL ENGINEERING/ ENVIRONMENTAL SCIENCE AND ENGINEERING /ENVIRONMENTAL ENGINEERING / ENVIRONMENTAL SCIENCE AND ENGINEERING(PT)/ INDUSTRIAL ENGINEERING AND MANAGEMENT / INDUSTRIAL ENGINEERING |
| | | 6. RUBBER AND PLASTIC TECHNOLOGY | |
| | | 7. RUBBER TECHNOLOGY | |
| | | 8. MSc. In (Botany / Zoology / Biology / Biochemistry / Molecular Biology / Genetics / Food Technology / Food Processing / Nano Technology / Agriculture / Chemistry / Applied Chemistry / Micro Biology) | |
| 12 | ENVIRONMENTAL ENGINEERING (EVE) | 1. All Branches of Engineering / Technology | ENVIRONMENTAL SCIENCE AND ENGINEERING /ENVIRONMENTAL ENGINEERING / ENVIRONMENTAL SCIENCE AND ENGINEERING(PT)/ INDUSTRIAL ENGINEERING AND MANAGEMENT / INDUSTRIAL ENGINEERING |
| | | 2. MSc. In (Environmental Sc. / Chemistry / Bio Chemistry / Earth Sc. / Life Sc. / Microbiology / Physics / Bio Physics / Geology / Nature and conservation Biology / Food Technology / Food Processing / Marine Biology / Bio-Physics / Applied Chemistry / Agriculture) | |
| 13 | B. PHARM | B. PHARM | ALL BRANCHES OF M. PHARM |

APPENDIX – I(See Rule-3)

Office of the.....Miscellaneous Certificate Case No.of 2019 'RESIDENT/NATIVITY CERTIFICATE OF ODISHA'

This is to certify that Shri/ Smt/ Miss..... son/ daughter/wife of Shriis a native of the District ofin the State of Odisha and he/his family ordinarily reside in Village/TownP.S....., Tahasil..... in the District of.....

The certificate is being granted only for the purpose of OJEE, 2019 Odisha.

Signature of Revenue Officer

Date :

Round Seal of the Office

Designation with Seal of Office

- Note:**
1. Revenue Officer means the Chief Officer in charge of Revenue Administrative in the District, Sub-Division of Tahasil and includes an Additional District Magistrate and Additional Tahasildar.
 2. No part of the form should be mutilated in any manner. In case of mutilation the certificate is liable to be rejected.

APPENDIX – II

CERTIFICATE OF EMPLOYMENT OF CANDIDATE'S PARENT / SPOUSE

Employer - Government of Odisha / Government of India / Government of India Undertakings and Government of Odisha Undertakings located in Odisha at the time of application (Strike off whichever is not applicable). This shall not be considered as a proof of resident certificate for candidates opting for admission under any reserved category.

1. Name and Address of Organisation / Office in which employed
2. Name and Designation of the certifying authority (Employer / Head of Office / Organisation)
3. a) Name in full and designation of employee to whom certificate is being issued.
b) Whether in permanent employment
c) Present Place and State of posting
d) Permanent address as per service records
4. Name of the candidate in full
5. Relationship of the employee with the candidate: Father / Mother / Husband / Wife
(Strike out whichever is not applicable)
6. Details of the Institution from which the candidate has passed / appeared at 10+2 /+3, any other Examination
7. Particulars of employment of the employee

Place Date of Joining Period of Service

Full Signature of Employee

Date..... Head of Office / Organization

Signature of the Employer /

Date:

Round Seal of the Office

Designation with Seal of Office

Note : In case the employee is on deputation either from Government of Odisha or India, the above certificate should be signed by the original employer.

APPENDIX – III
‘SC/ST CERTIFICATE BY BIRTH’ (See Rule-8(I))

This is to certify that Sri / Smt / Kumari.....
Son / daughter of of
Village / Town P.STahasil
in the district ofof the State of Odisha belongs to the
Caste / Tribe which is recognized as Scheduled Caste / Tribe under Constitution (Scheduled Castes) Order 1950 / the
Constitution (Scheduled Tribes) Order, 1950 as amended by the Scheduled Castes and Scheduled Tribes (Amendment)
Orders Act 1976.
Sri / Smt / Kumari..... and his/her family ordinarily reside(s) in
Village/Town..... of District of the State of Odisha.

Full Signature of the Applicant

Signature of Revenue Officer

Round Seal of Office

Designation with seal of the office
Date

Note : This certificate should be issued by Tahasildar of the place of residence of parent in Odisha. No part of the form
should be mutilated in any manner. In case of mutilation, the certificate is liable to be rejected.

**APPENDIX – IV(Clause 2.1.5 of Information Brochure of JEE - 2019, Odisha)
Certificate of Ex-Servicemen**

1. Name of the Candidate
2. Full name of employee / person
3. Permanent address as per service records
4. Rank in Defence Service
5. Full name of the Candidate
6. Relationship of the employee / person with the Candidate
7. Last place of posting including details of unit
8. Awards received if any

Round Seal of Office

**Full Signature of
Candidate's Parent**
Date:

**Full Signature of
SecretaryRajyaSainik Board**

Designation with Seal of Office

ODISHA JOINT ENTRANCE EXAMINATION (OJEE-2019)
APPENDIX – V
CERTIFICATE OF AUTHENTICITY OF ORIYAS (ODIAS) BELONGING TO OUTLYING ORIYA (ODIA)
SPEAKING TRACT [OL CATEGORY]

This is to certify that Mr./Ms.
Son / Daughter / Spouse of Mr./Mrs of
Village / Town P.S Tahasil.....
in the district ofof the State of whose full signature is given below is an Oriya(Odia) and
belongs to an outlying Oriya(Odia) speaking tract as defined in resolution No-13411-Gen. Dated 8th August ,1969, of
Government of Odisha erstwhile political & services Department (Now: G.A Department) as specified below.

Full Signature of the Applicant

**Signature of the officer not below the
Rank of Tahasildar (Outside Odisha)**
Date

Round Seal of Office

Designation with Seal of Office

APPENDIX – VII
INCOME CERTIFICATE(See Rule- 3)

Office of the
Miscellaneous Certificate Case No.of 2019.

This is to certify that, Sri / Smt / Miss Son /
Wife/Daughter of.....Village.....
P.O.....P.S.....Tahasil In the
District ofIn the state of Odisha has an annual
income Rs.
(Rupees.....) only
from the sources specified below.

SOURCE ANNUAL INCOME

Agriculture Land----- Rs.

Salaries ----- Rs.

Business-----Rs.

Any other sources

to be specified-----Rs.

Total Rs.

This Certificate is being granted only for purpose of
.....

Full Signature of the Applicant

Signature of Revenue Officer

Date :

Round Seal of the Office

Designation with Seal of Office

- Note:** 1. Revenue Officer means the Chief Officer in charge of Revenue Administrative in the District, Sub-Division of Tahasil and includes an Additional District Magistrate and Additional Tahasildar.
2. No part of the form should be mutilated in any manner. In case of mutilation, the certificate is liable to be rejected.

ODISHA JOINT ENTRANCE EXAMINATION (OJEE – 2019)
APPENDIX – VIII
(To be deposited at the Institution/University level)
DECLARATION

Name of the candidateOJEE-
2019 Roll No..... Rank No. Category
.....Stream

1. This is to undertake that I have taken admission in the College/Instituteinout of my own accord.
This allotment is based on the choice exercised by me during counselling process.
2. I have surrendered my OJEE-2019, Odisha Rank Card. I also understand that the Rank card is no more valid and against the same, I cannot take admission in other discipline in the same college or in another college in any discipline.
3. I understand that no change of branch or choice of college is permitted in the first year. Subject to regulation of the University and performance in first year branch change may be permitted in second year only.
4. I understand that out of Rs.....paid by me after deducting Rs. 4,500/- (for under graduate / post graduate) towards University and Insurance Fees, the balance amount will be adjusted towards the fees, payable at college level while joining the college.
5. We understand that, we will not claim any refund of Rs.....(in full or Part) deposited at the time of counselling process, even in the case of not joining/withdrawal from the allotted college/course.
6. I also understand that the fee that I am paying during admission is provisional. I have to pay the balance if the actual fee is more or will be refunded if the fee is less.
7. I understand that I shall report to the college within the dates mentioned in the allotment letter of OJEE-2019.
8. We declared that, we have read and understood the above provisions completely and will also abide by them.

Further, this is to certify that, I have downloaded the correct allotment letter for admission.

Date:

Signature of the Guardian

Signature of the Candidate

ODISHA JOINT ENTRANCE EXAMINATION (OJEE – 2019)
APPENDIX – IX
FACILITATION CENTRE

JEE Cell, Gandamunda, Khandagiri-751030

Bhubaneswar

ODISHA JOINT ENTRANCE EXAMINATION (OJEE – 2019)

SPECIAL INSTRUCTIONS

Guidelines to Candidates:

1. Please check the Admit Card carefully for your Name, Paper, Date of Birth, Gender, Test Center Name, and Category. In case of any discrepancy, communicate to OJEE -19 office immediately for necessary action.
2. The Admit Card is issued provisionally to the candidate subject to his/her satisfying the eligibility conditions.
3. The examination rooms/hall will be opened 30 minutes before the commencement of the test. Candidates should take their seats immediately after opening of the examination hall. If the candidates do not report in time, they are likely to miss some of the general instructions to be announced in the Examination Hall.
4. The candidate must show, on demand, the Admit Card for admission in the examination room/hall. A candidate who does not possess the Admit Card issued by the OJEE-2019 shall not be permitted for the examination under any circumstances by the Centre Superintendent.
5. Candidates are advised to bring with them a cardboard or a clip board on which nothing should be written, so that they have no difficulty in filling responses in the Answer Sheet even if the tables provided in the examination room/hall do have smooth surface or uneven surface. They should also bring with them their own Ball Point Pens (Black/Blue) of good quality.
6. No candidate, under any circumstances, will be allowed to enter the Examination Center after the commencement of the examination.
7. A seat indicating roll number will be allocated to each candidate. Candidate should find out and occupy their allotted seat only. Any candidate found to have changed room or the seat on his/her own other than the allotted, then his/her candidature shall be cancelled and no plea would be accepted for it.
8. Ten minutes before the commencement of the paper, each candidate will be given sealed Test Booklet with an Answer Sheet placed inside it.
9. Immediately on receipt of the Test Booklet the candidate will fill in the required particulars on the cover page of the Test Booklet with Ball Point Pen only. He/ She will not open the Test Booklet until asked to do so by the Invigilator. Do not open/break the seal before the announcement. Student is advised to read the instructions written on the booklet regarding the examination.
10. No candidate, without the special permission of the Centre Superintendent or the Invigilator concerned, will leave his/her seat or Examination Room until the full duration of the paper. Candidates must follow the instructions strictly as instructed by the Centre Superintendent/Invigilators.
11. No Candidate will be allowed to carry any baggage inside the Examination Center. OJEE officials/ Center Superintendent will not be responsible for any belongings stolen or lost at the premises.
12. Candidates are not allowed to carry any textual material, Calculators, Docu Pen, Slide Rules, Log Tables, Electronic Watches with facilities of calculator, printed or written material, bits of papers, mobile phone, pager or any other device
13. Smoking and eating is strictly prohibited in the examination room.
14. Tea, coffee, cold drinks or snacks are not allowed to be taken into the examination rooms during examination hours.
15. No candidate, without the special permission of the Centre Superintendent or the Invigilator concerned, will leave his/her seat or Examination Room until the full duration of the paper. Candidates should not leave the room/hall without handing over their Answer Sheets to the Invigilators on duty.

Instructions for Examination

1. Five minutes before the commencement of the paper the candidate will be asked to break/open the seal of the Test Booklet. He/She will take out the Answer Sheet carefully. The candidate should check carefully that the Test Booklet Code printed on left top of the Answer Sheet is the same as printed on the Question Booklet. In case of discrepancy, the candidate should immediately report the matter to the Invigilator for replacement of both the Test Booklet or Answer Sheet or both
2. Candidate will then write his/her particulars with Blue/Black ball point pen only on the Answer Sheet(OMR). Use of pencil is strictly prohibited. If one uses the pencil, his/her answer sheet will be rejected and no correspondence will be entertained in this regard. After completing this step, the candidates will wait for the instruction by the invigilator.
3. The test will start exactly at the time mentioned in the Admit Card and an announcement to this effect will be made by the invigilator.
4. The test will be of 3 hours or 2 hours or 1 hour duration for different courses. It is clearly notified in the information brochure/booklet and will be mentioned in the admit card issued by OJEE.
5. The test paper will consist of questions of equal weightage.
6. Each question is allotted 4 (four) marks for the correct response. No deduction or addition is made from the total score if no response is indicated for a question. Blank OMR submitted without any response will be treated cancelled and no rank will be awarded to the candidate.
7. There is only one correct response for each question out of four responses given.
8. During the examination time, the invigilator will check Admit Card of the candidate to satisfy himself/herself about the identity of each candidate. The invigilator will also put his/her signatures in the place provided in the Answer Sheet / attendance sheet.
10. Candidate shall bring his/her own Ball Point Pens of good quality. These will not be supplied by the OJEE.
11. A signal will be given at the beginning of the examination and at end of the examination. No warning bell or any other bell will be there before commencement or before end of the examination.
12. The candidate will check that the Test-booklet contains as many numbers of pages as are written on the bottom of the first page of the Test Booklet. The candidates should also verify the series of the Test Booklet with the series of OMR sheet. In case of any variation, the Test Booklet/ OMR sheet should be immediately returned to the invigilator for the replacement with another set of same series available in the examination hall/centre.
13. The candidates must sign on the Attendance Sheet at the appropriate place. The candidates are also required to put their left hand thumb impression in the space provided in the Attendance Sheet.
14. The candidates are governed by all Rules and Regulations of the Board with regard to their conduct in the Examination Hall. All cases of unfair means will be dealt with as per rules.

CODE OF CONDUCT FOR CANDIDATES DURING OJEE –2019

Candidates shall maintain perfect silence and attend to their Question Paper only. Any conversation, gesture, or disturbance in the Examination Room/Hall shall be deemed as misbehavior. If a candidate is found using unfair means or impersonating, then his/her candidature shall be cancelled and he/she will be liable to be debarred for taking examination either permanently or for a specified period according to the nature of offence. Candidates are not allowed to carry any textual material, Calculators, Docu Pen, Slide Rules, Log Tables, Electronic Watches with facilities of calculator, printed or written material, bits of papers, mobile phone, pager or any other device. In case of possession of any of the above items, his/her candidature will be treated as “unfair means” and his/her current examination will be cancelled. The candidate shall not remove any page(s) from the Test-Booklet and if he/she is found to have removed any page(s) from his/her Test Booklet, he/she will be presumed to have used unfair means and shall be liable for criminal action.

IMPORTANT NOTES FOR THE APPLICANT REGARDING ADMISSION

1. **Nativity certificate is mandatory for taking admission against any reserve category like:**
 - i. Schedule Caste (SC), Schedule Tribe (ST),
 - ii. children/wards of Ex-Servicemen (ES),
 - iii. Physically Challenged (PC),
 - iv. Women (WO),
 - v. Green Card (GC),
 - vi. Tuition Fee Waiver (TFW) in all courses.

Nativity certificate is compulsory for all candidates in case of MBS,BDS,BHMS and BAMS admission.

Nativity certificate is to be produced at the time of document verification during counselling. All such applicants are required to keep the up-to-date nativity certificate ready well in advance before counselling. The candidate has to submit the nativity certificate in the prescribed format i.e., Appendix-I issued not earlier than January 2019. The nativity certificate is mandatory for admission under Lateral Entry for the candidates who are natives of Odisha. The aforesaid condition on nativity certificate is not applicable for outside state candidates.

2. **Mark sheet and Certificate/Provisional Certificate of the qualifying examination must be produced on the day of document verification at the nodal center without which the applicant will not be allowed to participate in the counselling process.**
3. Original certificates, mark sheets and other documents will be verified at the time of document verification at nodal center with regards to eligibility, category and reservation that are claimed and shall be returned to the applicant immediately after the verification. However, original certificates made from appendices and photocopies of the certificates, marksheets, and other relevant documents will be kept during document verification at the nodal center. The candidate has to submit the required certificate in the prescribed format i.e., in given in the Appendix – I to VIII issued not earlier than January 2019.
4. **Claim for admission will be rejected if the candidate cannot submit the original certificates, mark sheets, other necessary documents at the time of document verification or if one has filled the form wrongly.**
5. **Admission may be cancelled at any time, if certificates/ mark sheets/ other documents are found to be forged or manipulated. A candidate will not be considered for admission if he/she fails to substantiate the claim with regards to reservation, category, nativity, date of birth, qualification etc.**

ADDRESS FOR COMMUNICATION

Chairman,

Odisha Joint Entrance Examination-2019

OJEE Cell, Gandamunda, Khandagiri,

DIST- Khordha. Bhubaneswar -751030

Website: www.ojee.nic.in

E-Mail: odishaojee@gmail.com

Phone: 0674- 6552455, 6552456, 6552457, 6552458

Fax: 0674-2352457

Ragging in any form is strictly prohibited in an institute as per the order of the Hon'ble Supreme Court of India.